OVERTURE

TO

AN UNWRITTEN TRAGEDY

FOR ORCHESTRA

COMPOSED BY

C. HUBERT H. PARRY.

FULL SCORE.

PRICE SEVEN SHILLINGS AND SIXPENCE NET.

LONDON: NOVELLO AND COMPANY, LIMITED.
NEW YORK: THE H. W. GRAY CO., SOLE AGENTS FOR THE U.S.A.

OVERTURE TO AN UNWRITTEN TRAGEDY.

C. Hubert H. Parry.

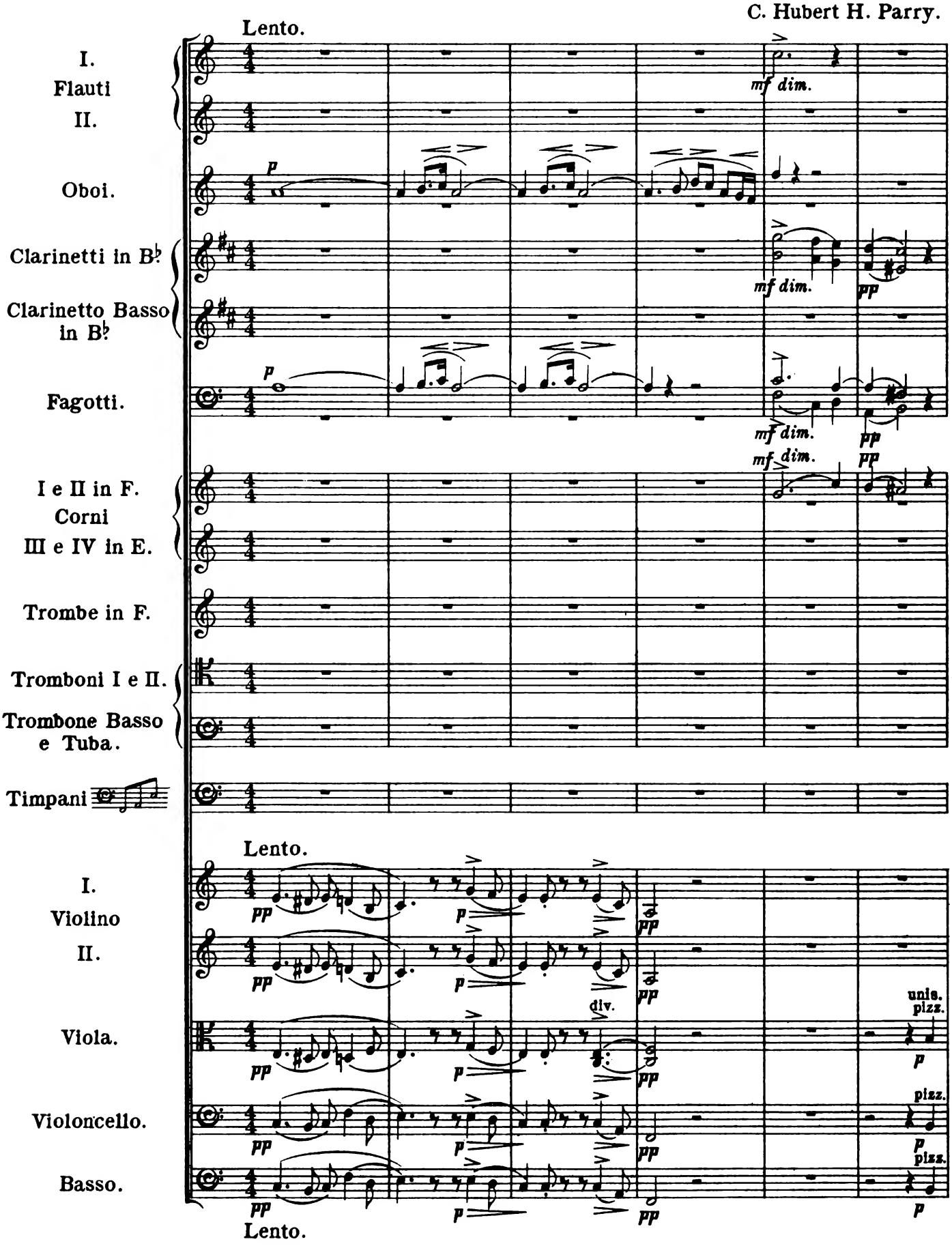

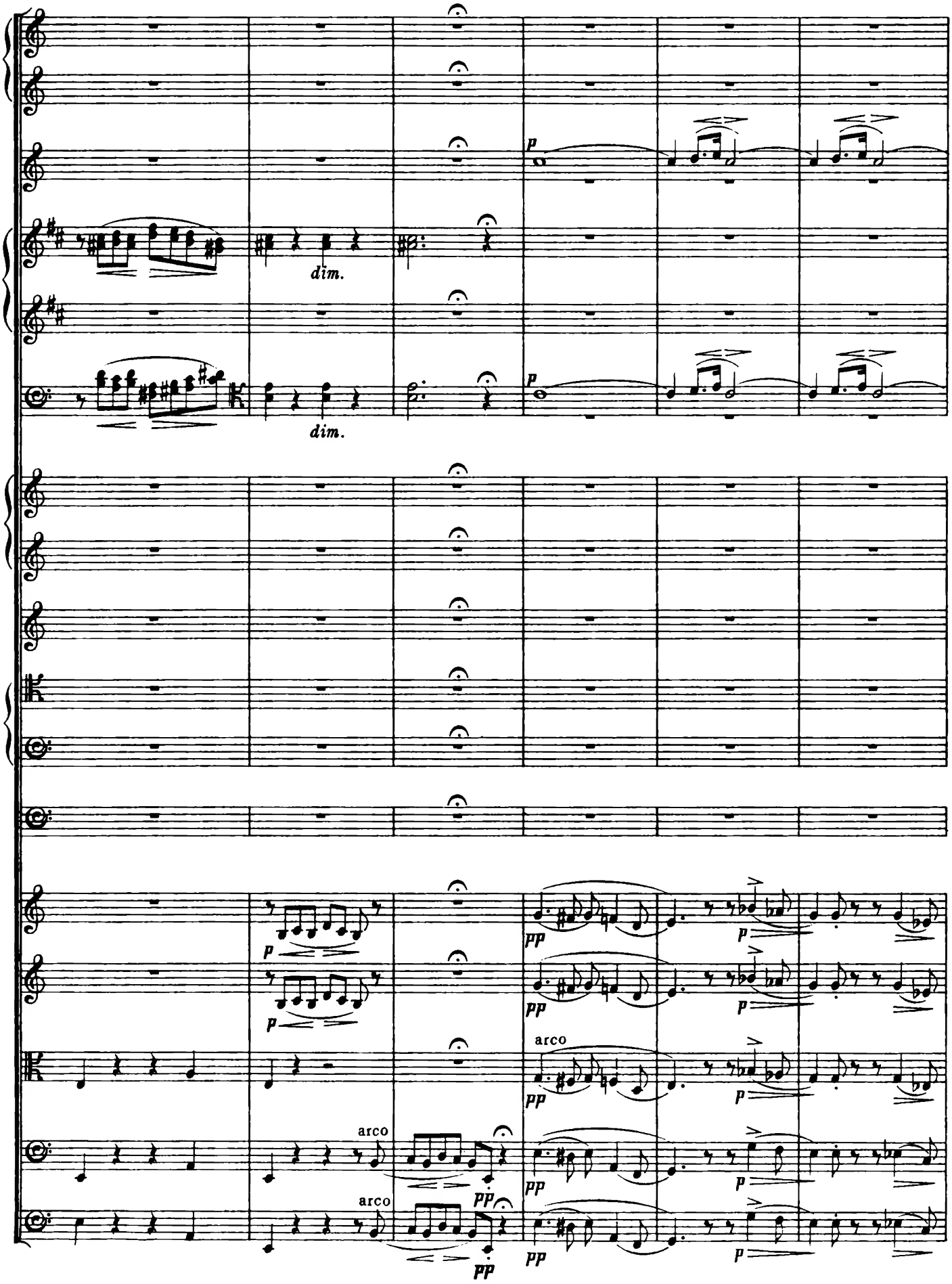
dim.
dim.
p
p
p
p
pp
p
pp
p
arco
pp
p
arco
pp
pp
p
arco
pp
pp
p

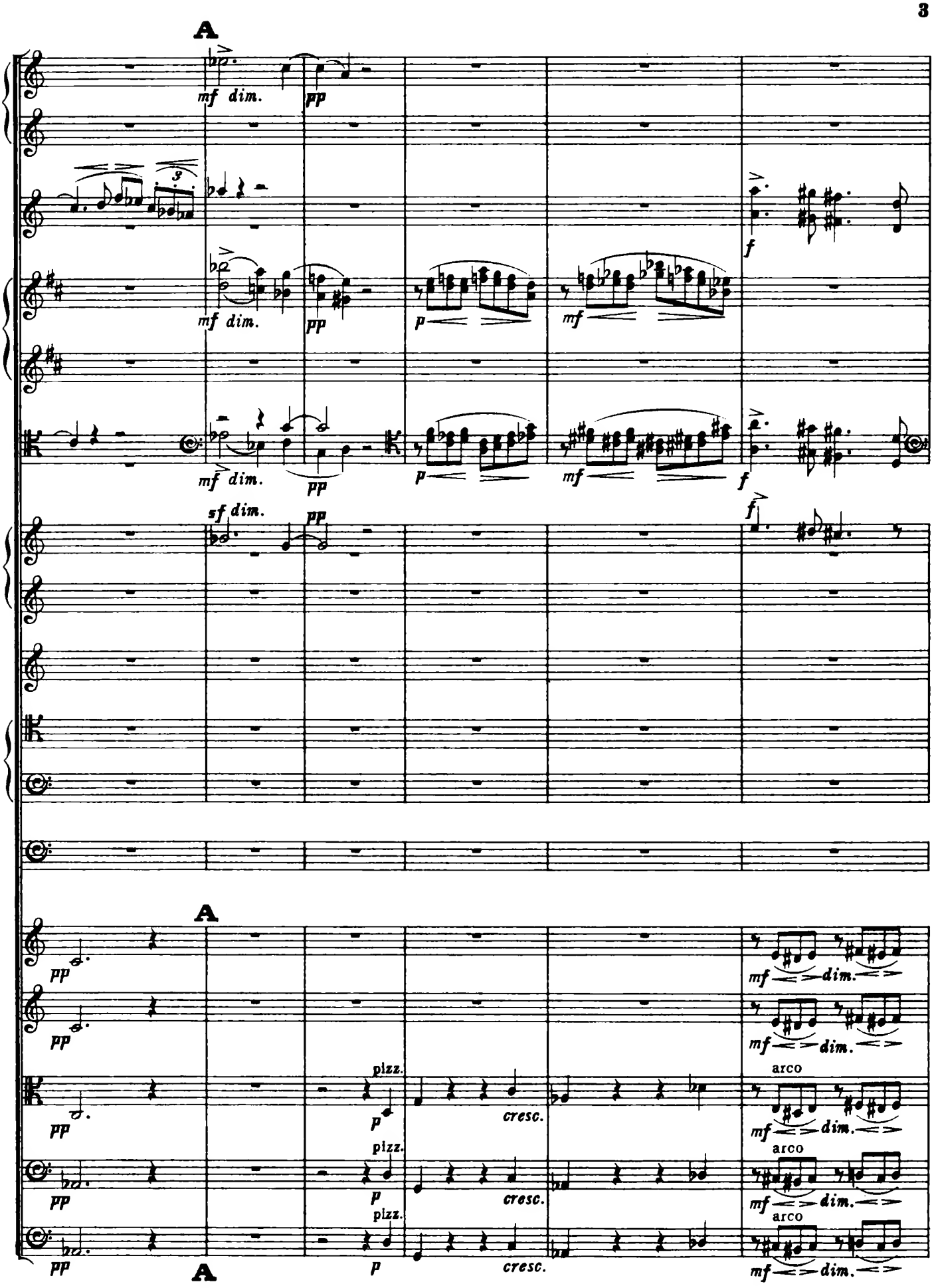
A
mf dim.
pp
p
mf
f
sf dim.
A
pizz.
cresc.
arco
dim.

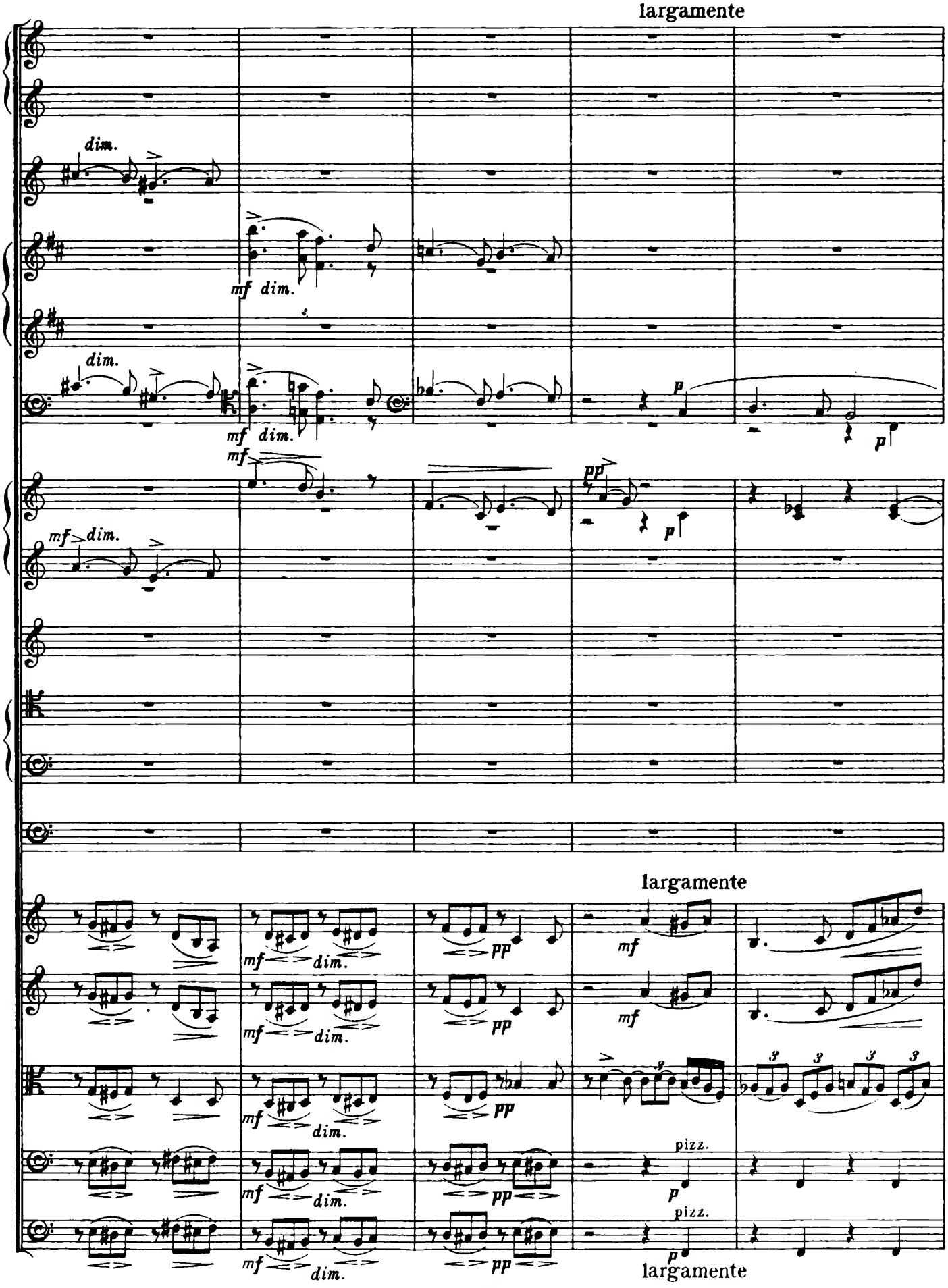
largamente
dim.
mf dim.
dim.
mf dim.
mf
mf dim.
p
p
pp
p
largamente
mf dim.
pp
mf
mf dim.
pp
mf
mf dim.
pp
mf dim.
pp
pizz.
p
pizz.
p
mf dim.
pp
largamente

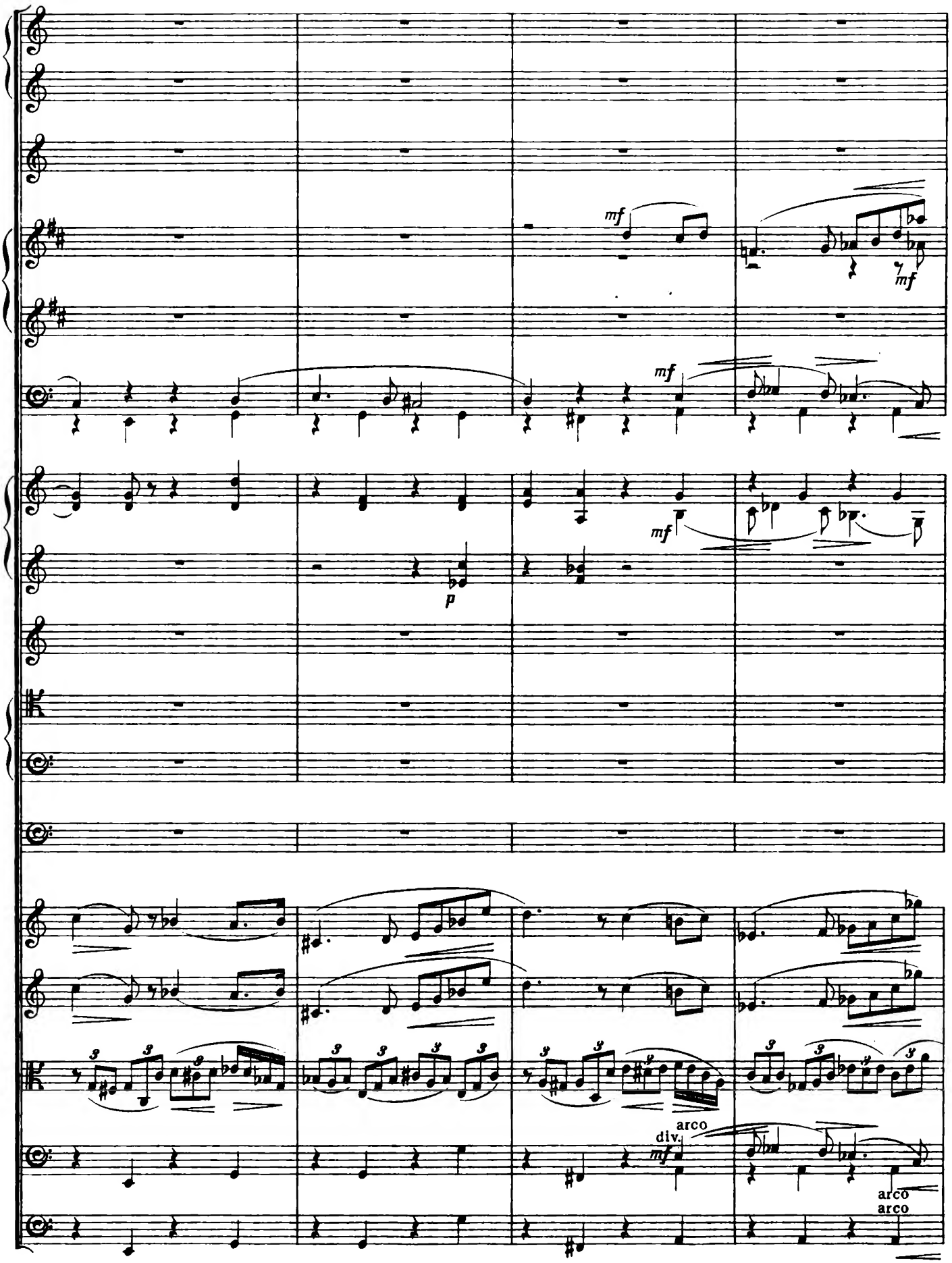
mf
mf
mf
mf
p
arco
div.
mf
arco
arco

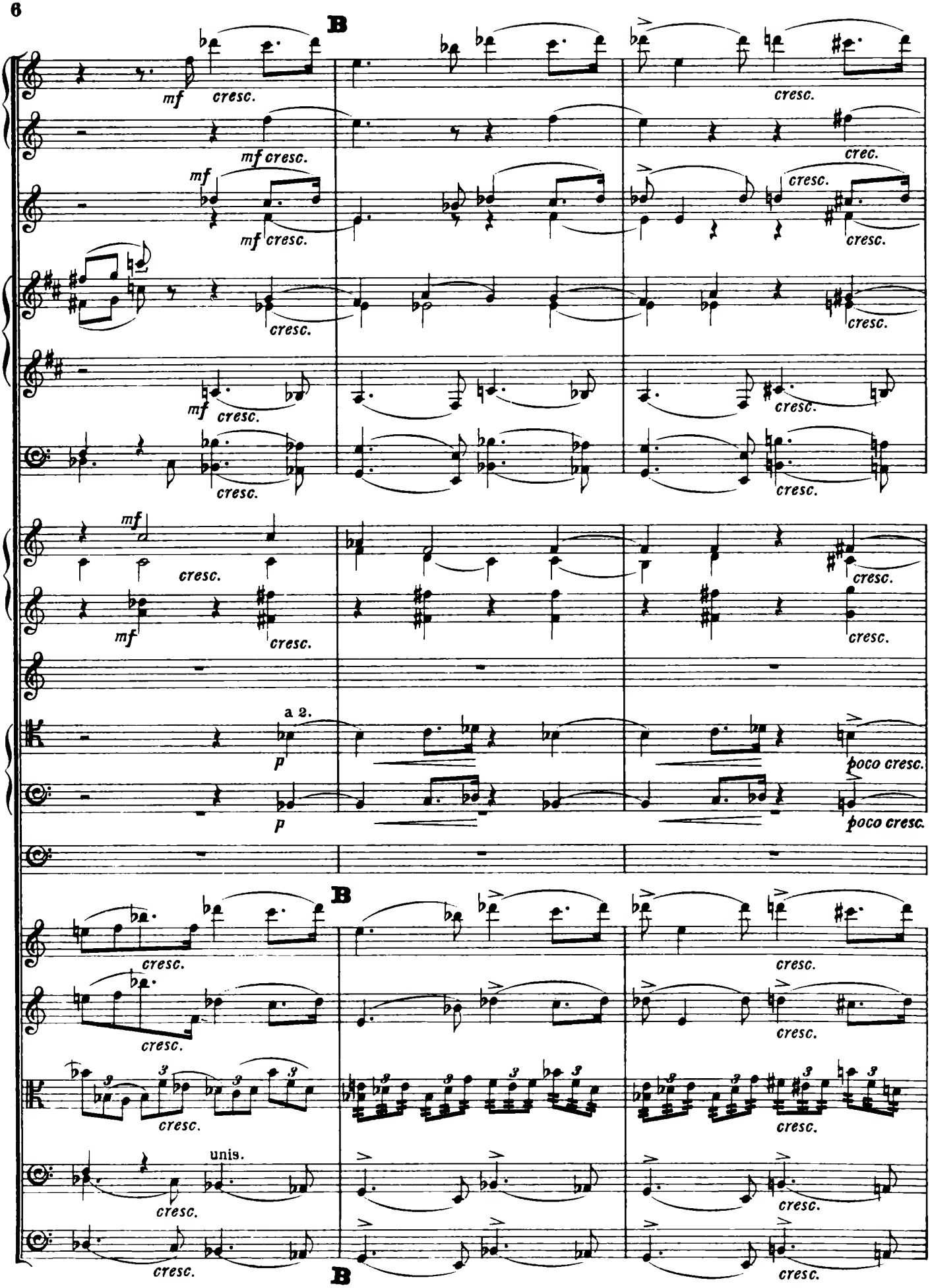
B
mf
cresc.
mf cresc.
a 2.
p
poco cresc.
unis.
B

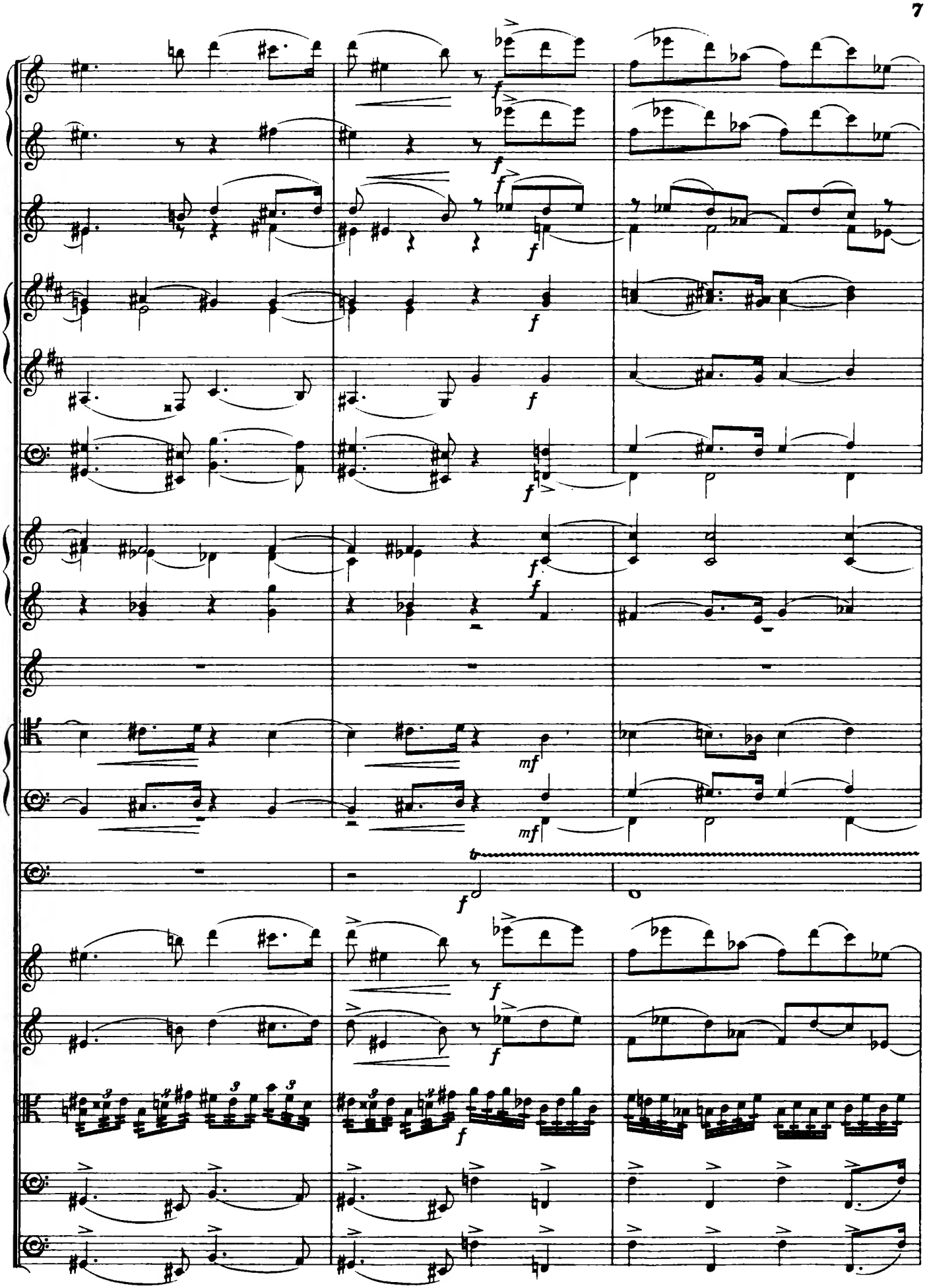

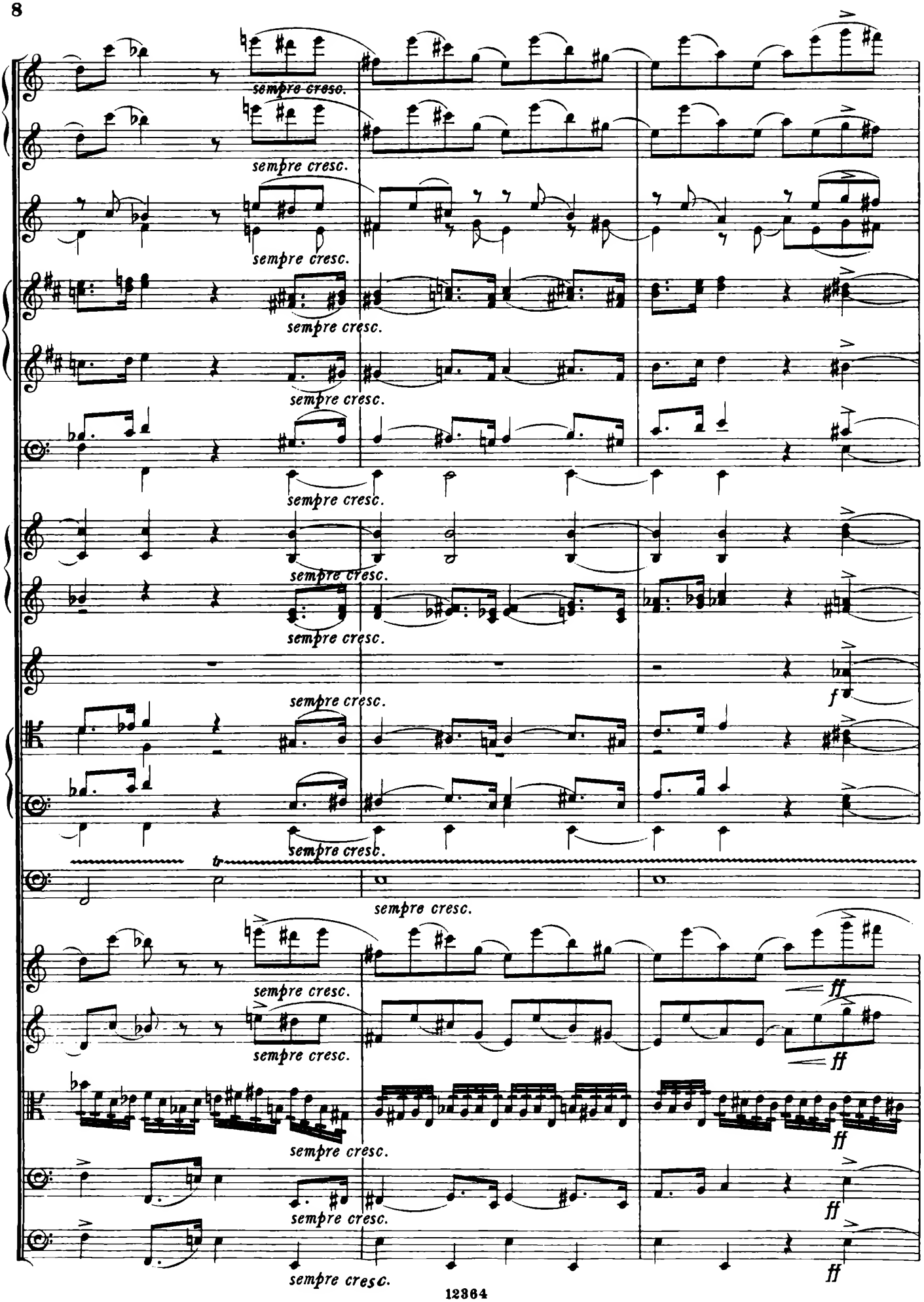
sempre cresc.
f
ff

Allegro energico.

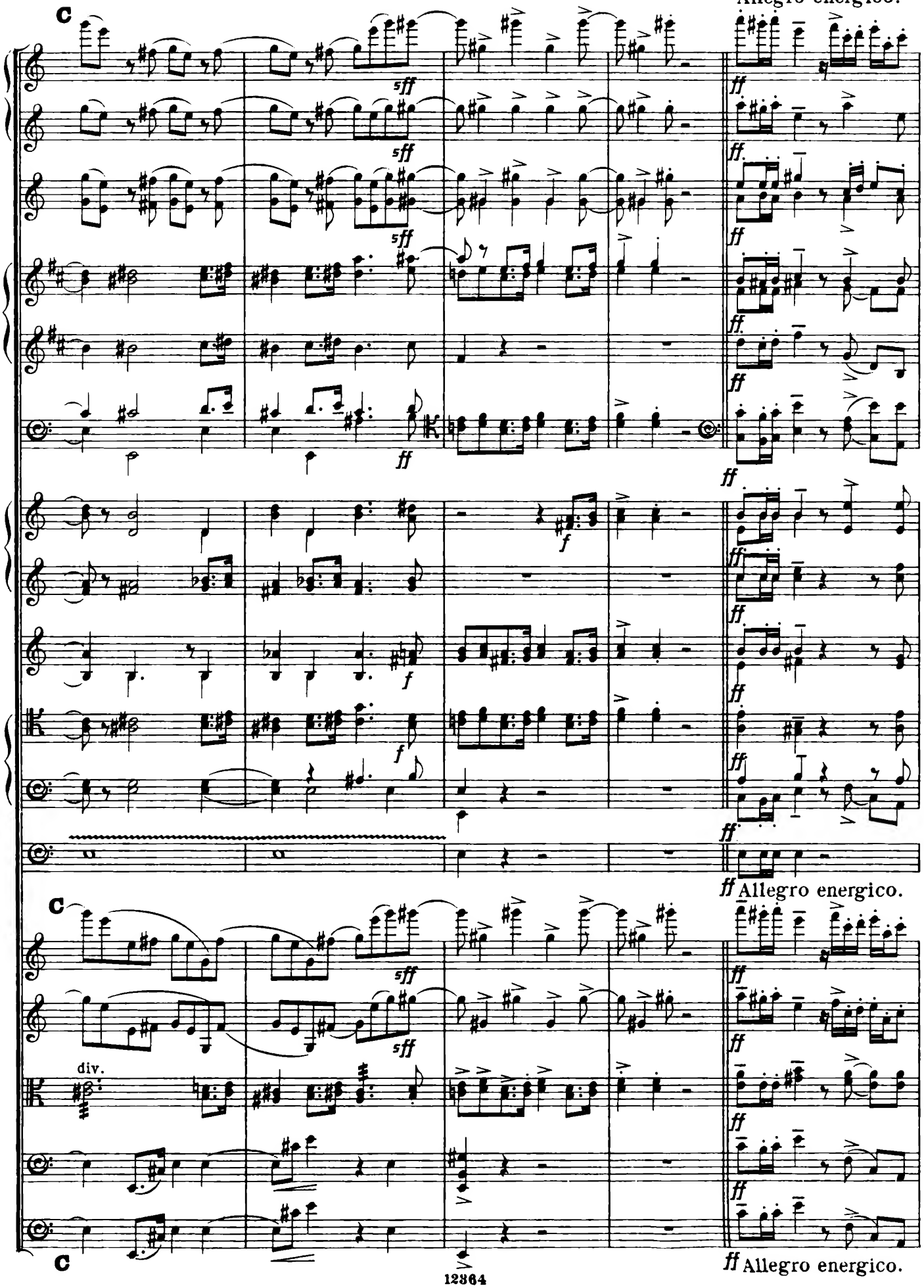

ff Allegro energico.

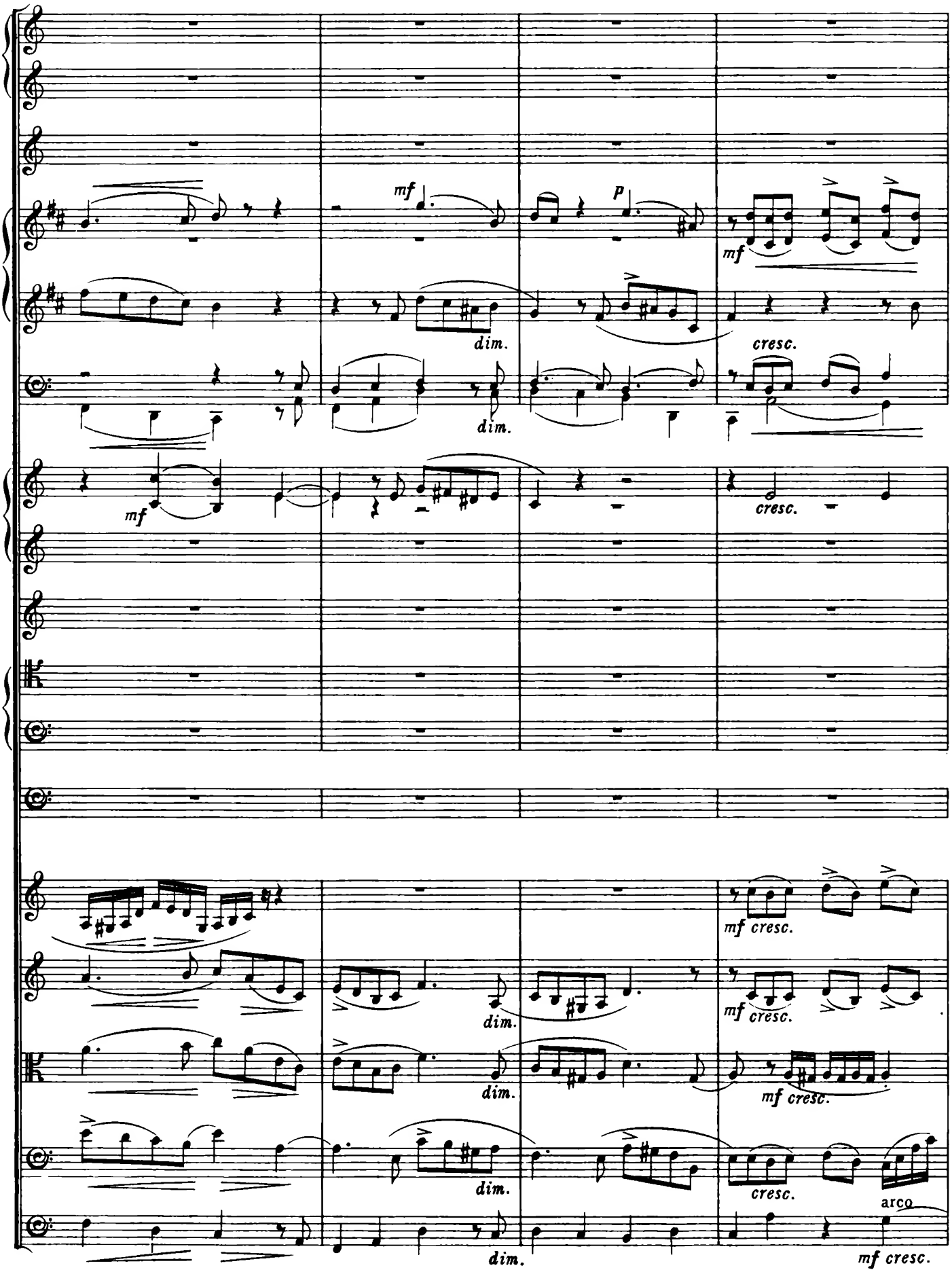
mf
p
mf
dim.
cresc.
dim.
mf
cresc.
mf cresc.
mf cresc.
dim.
dim.
mf cresc.
dim.
cresc.
arco
dim.
mf cresc.

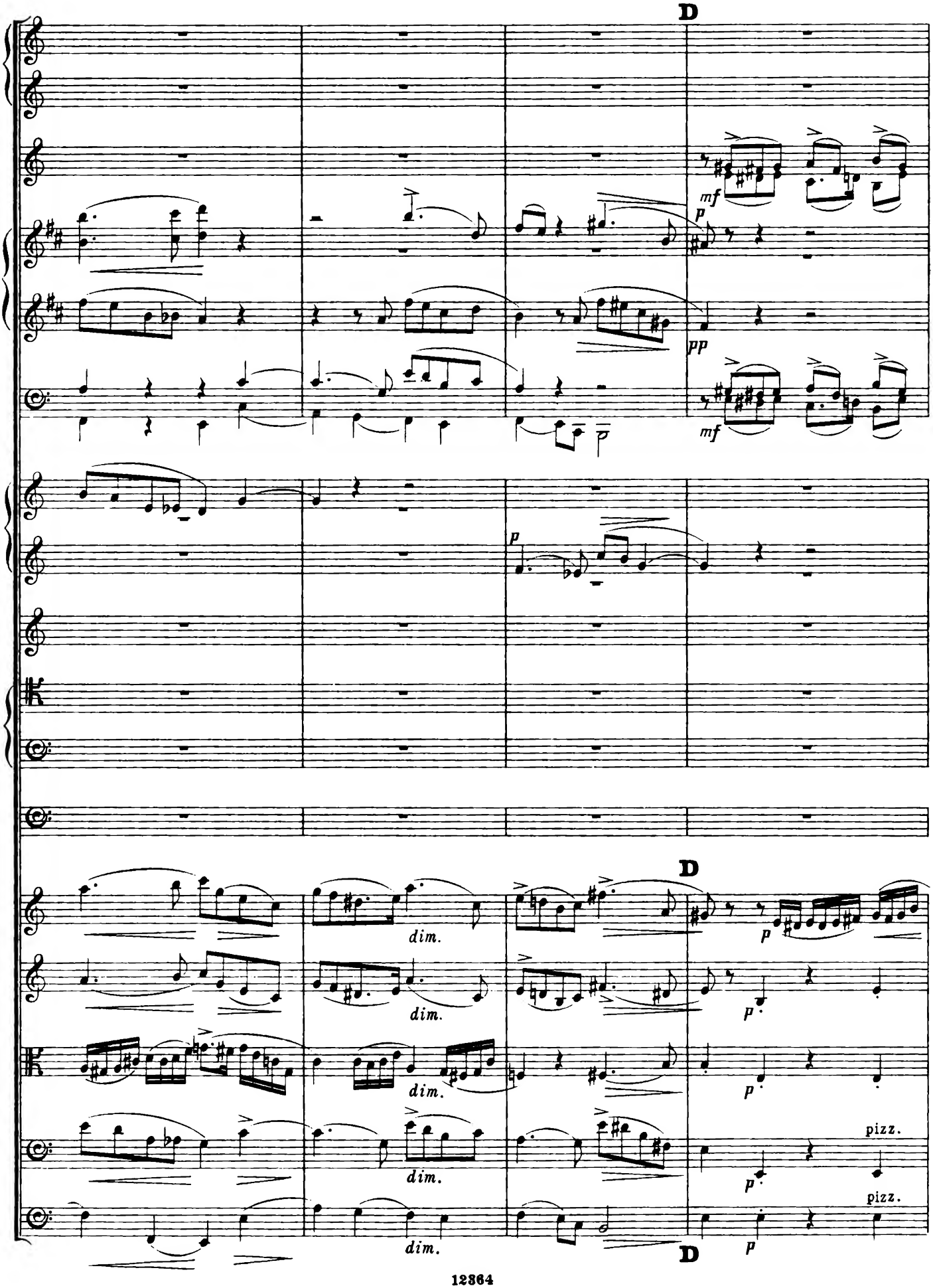
D
mf
p
pp
mf
p
dim.
dim.
dim.
dim.
p
p
p
pizz.
p
pizz.
p
D

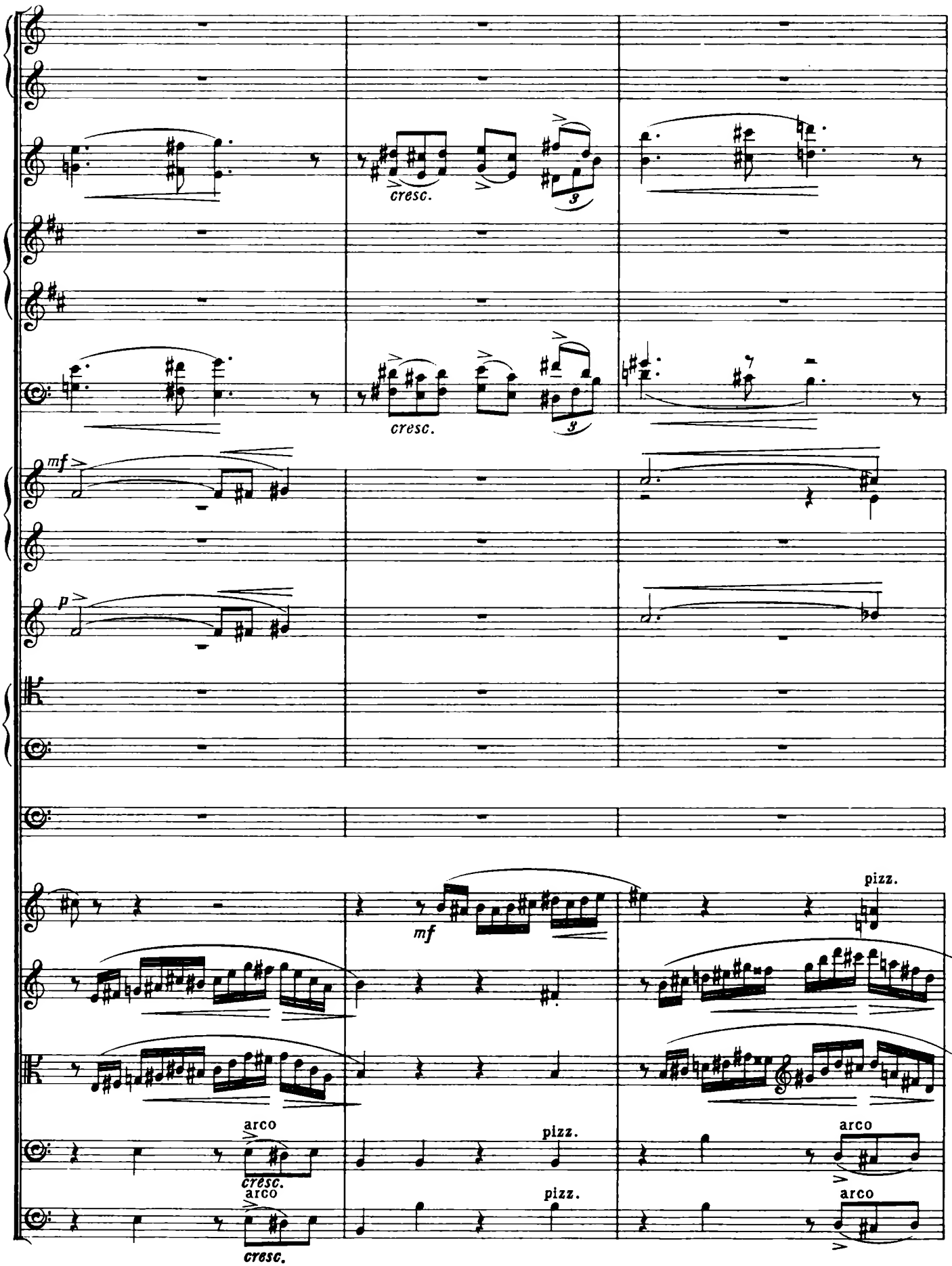
cresc.
cresc.
mf
p
mf
pizz.
arco
cresc.
pizz.
arco
arco
cresc.
pizz.
arco

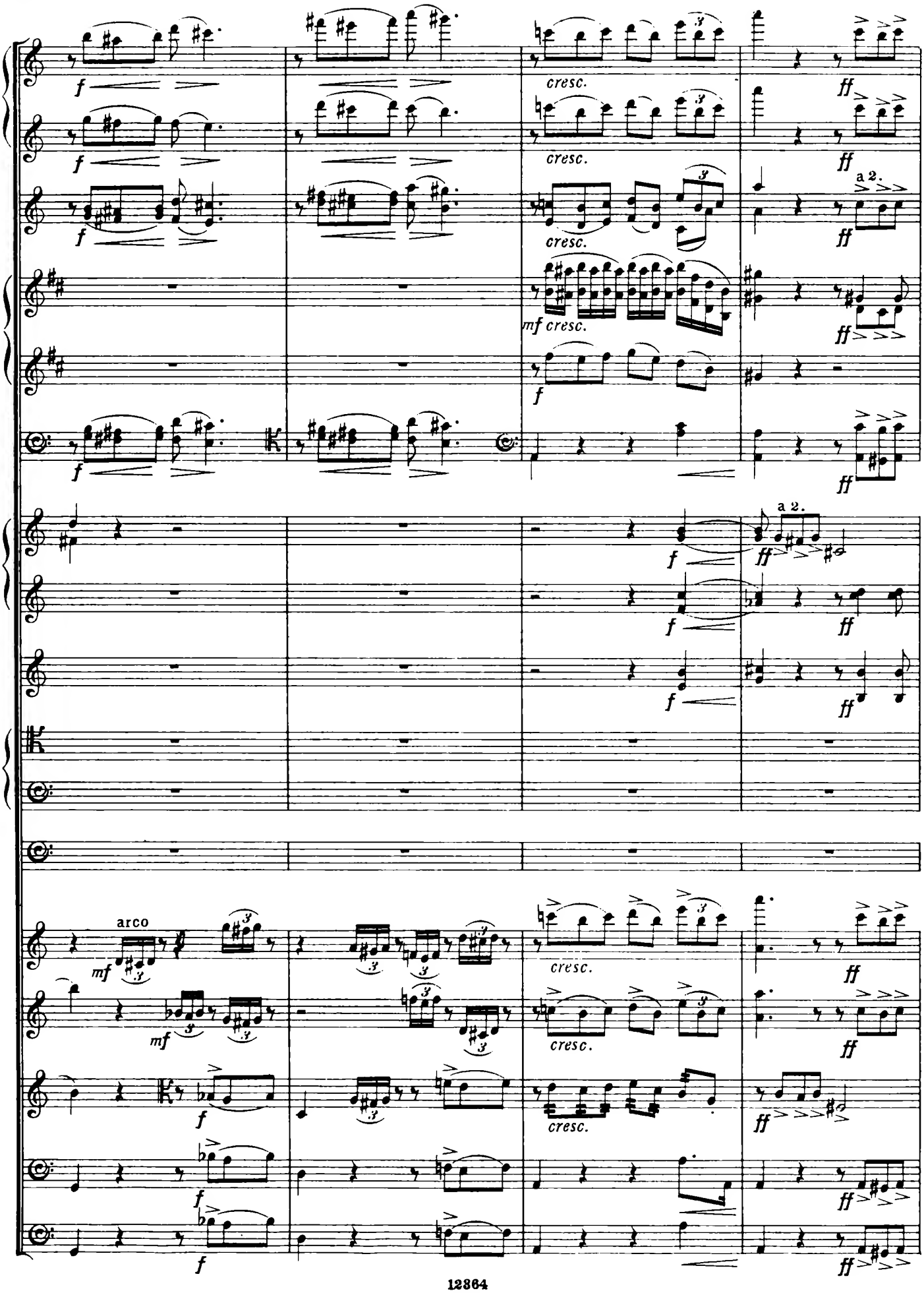
f
cresc.
ff
a 2.
mf cresc.
arco
mf

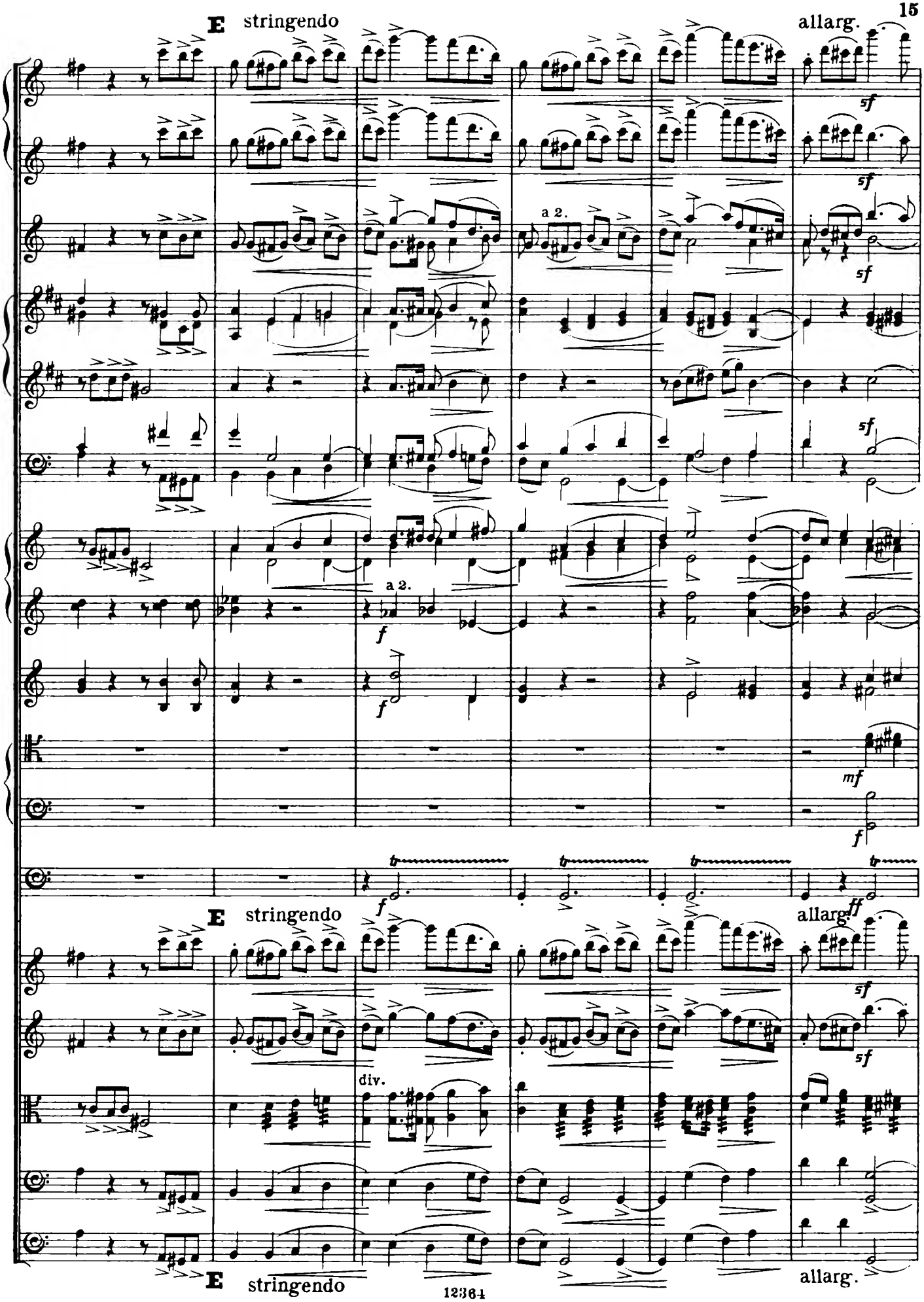
E stringendo
allarg.
a 2.
sf
f
mf
ff
div.
E stringendo
allarg.
E stringendo
allarg.

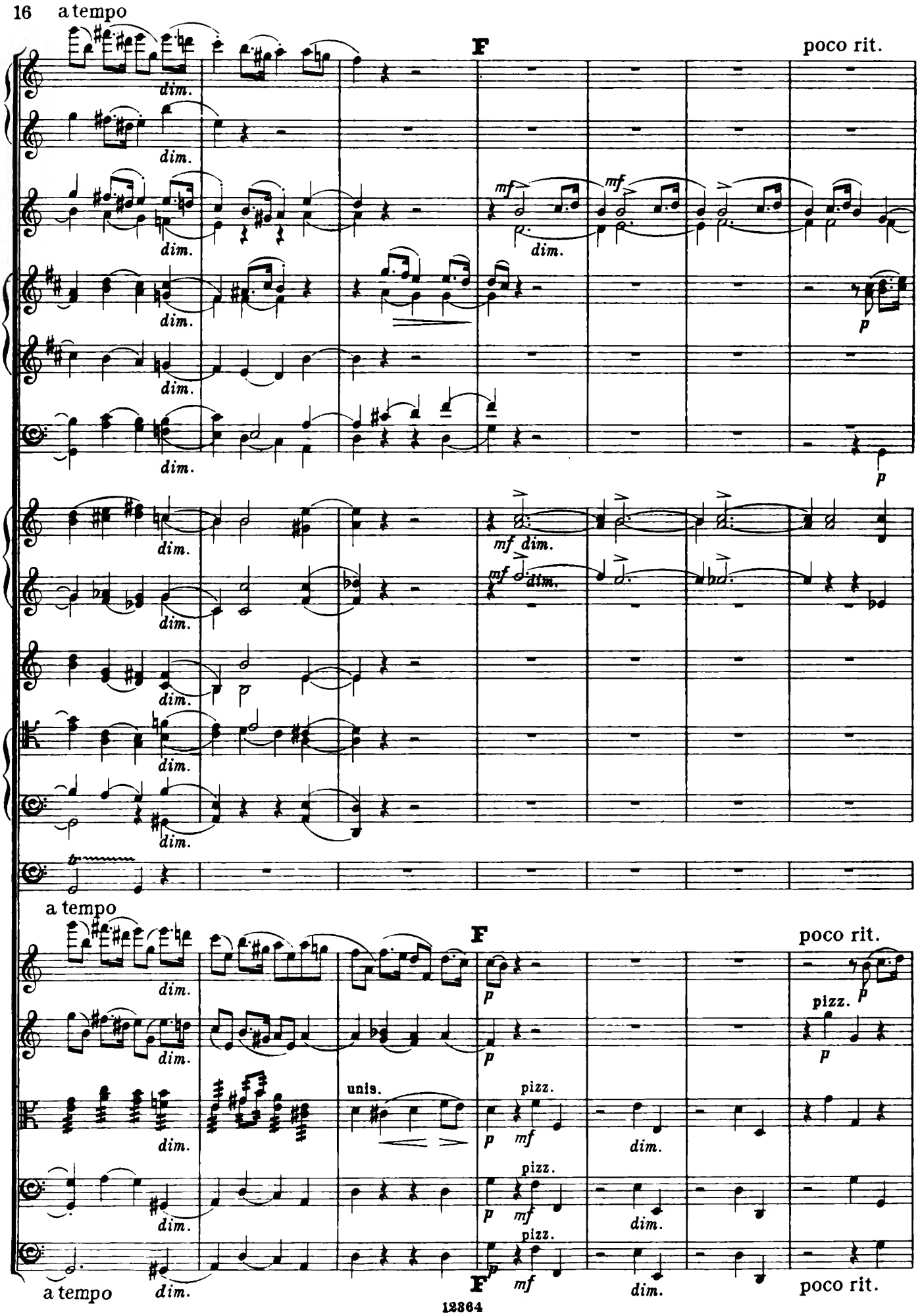
a tempo
F
poco rit.
dim.
mf
p
mf dim.
a tempo
F
poco rit.
unis.
pizz.
a tempo
dim.
F
poco rit.

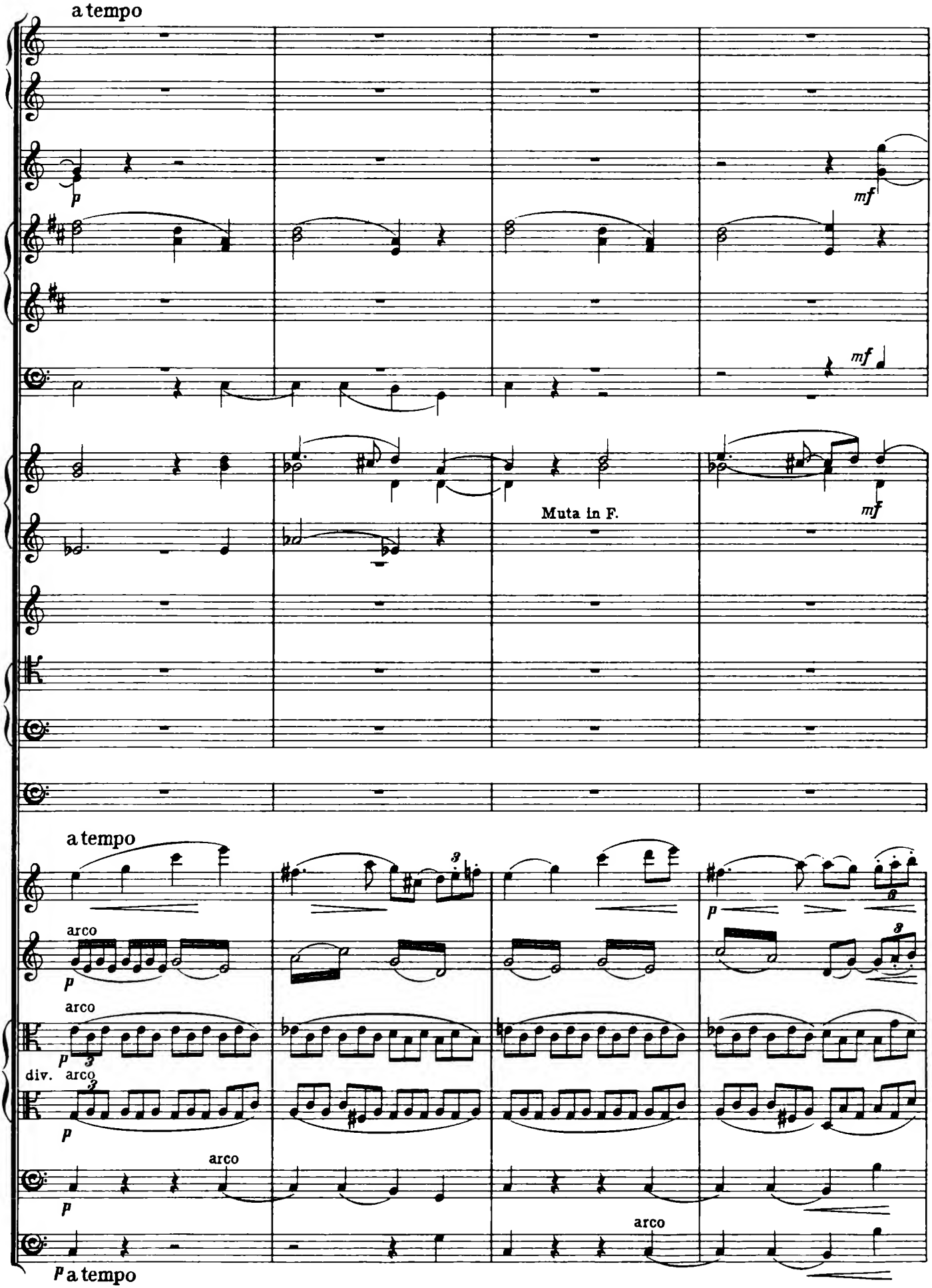
a tempo
p
mf
mf
Muta in F.
mf
a tempo
arco
p
arco
p
div.
arco
p
arco
p
arco
p a tempo

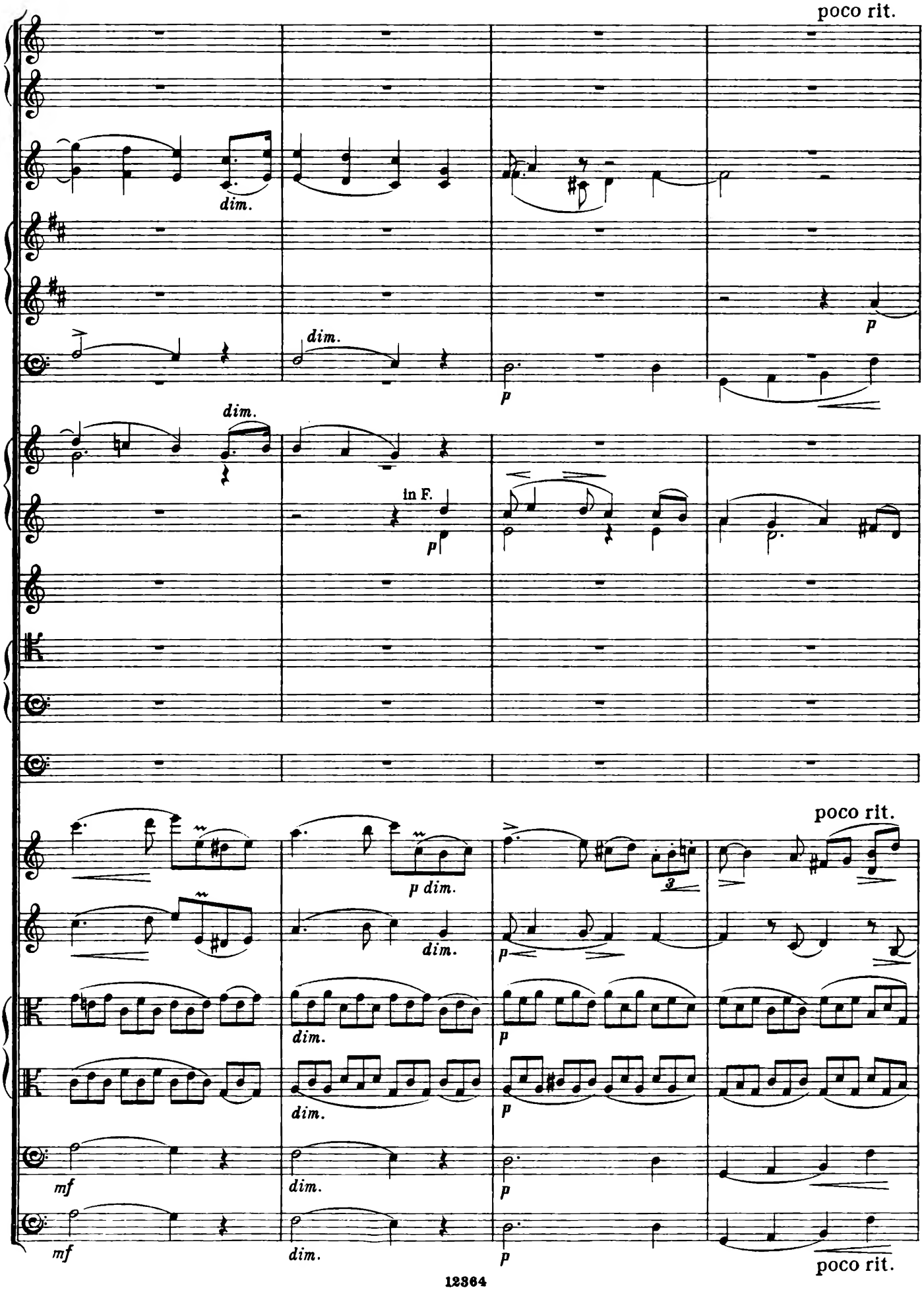
poco rit.
dim.
dim.
p
dim.
in F.
p
poco rit.
p dim.
dim.
p
dim.
p
dim.
p
mf
dim.
p
mf
dim.
p
poco rit.

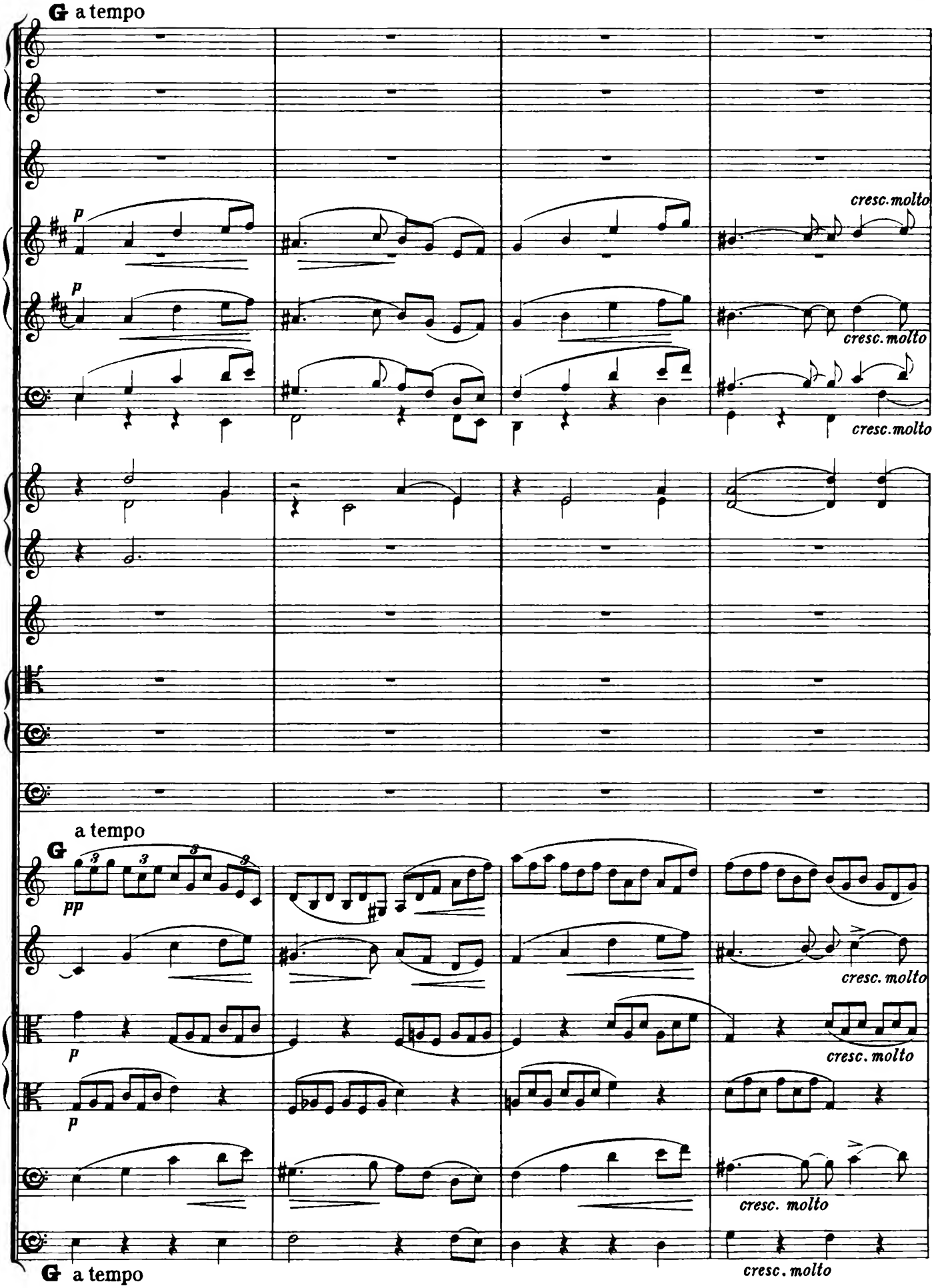
G a tempo
p
p
cresc. molto
cresc. molto
cresc. molto
a tempo
G
pp
3
3
3
cresc. molto
p
cresc. molto
p
cresc. molto
cresc. molto
G a tempo

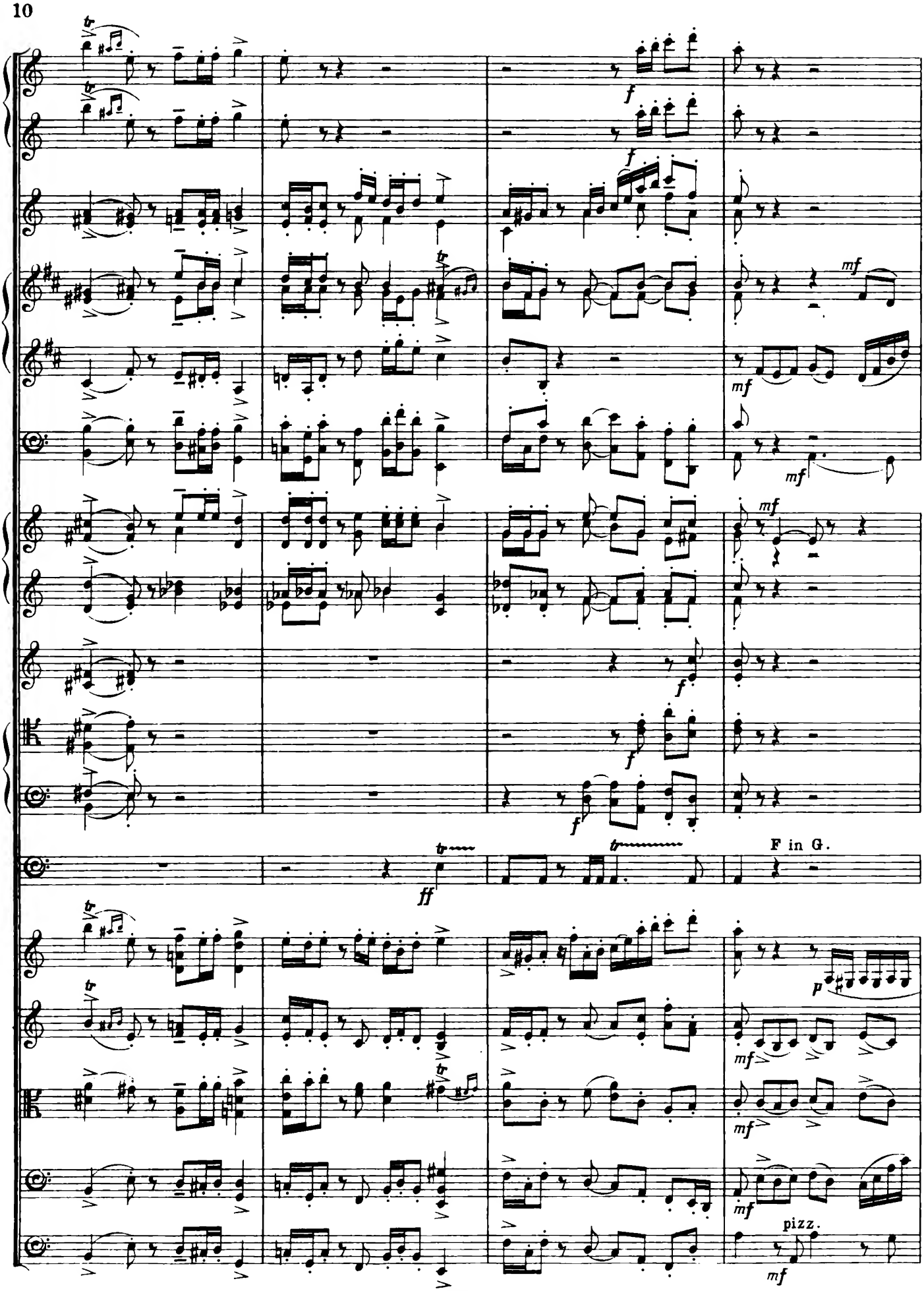
f
f
mf
mf
mf
mf
f
f
f
ff
F in G.
p
mf
mf
mf
pizz.
mf

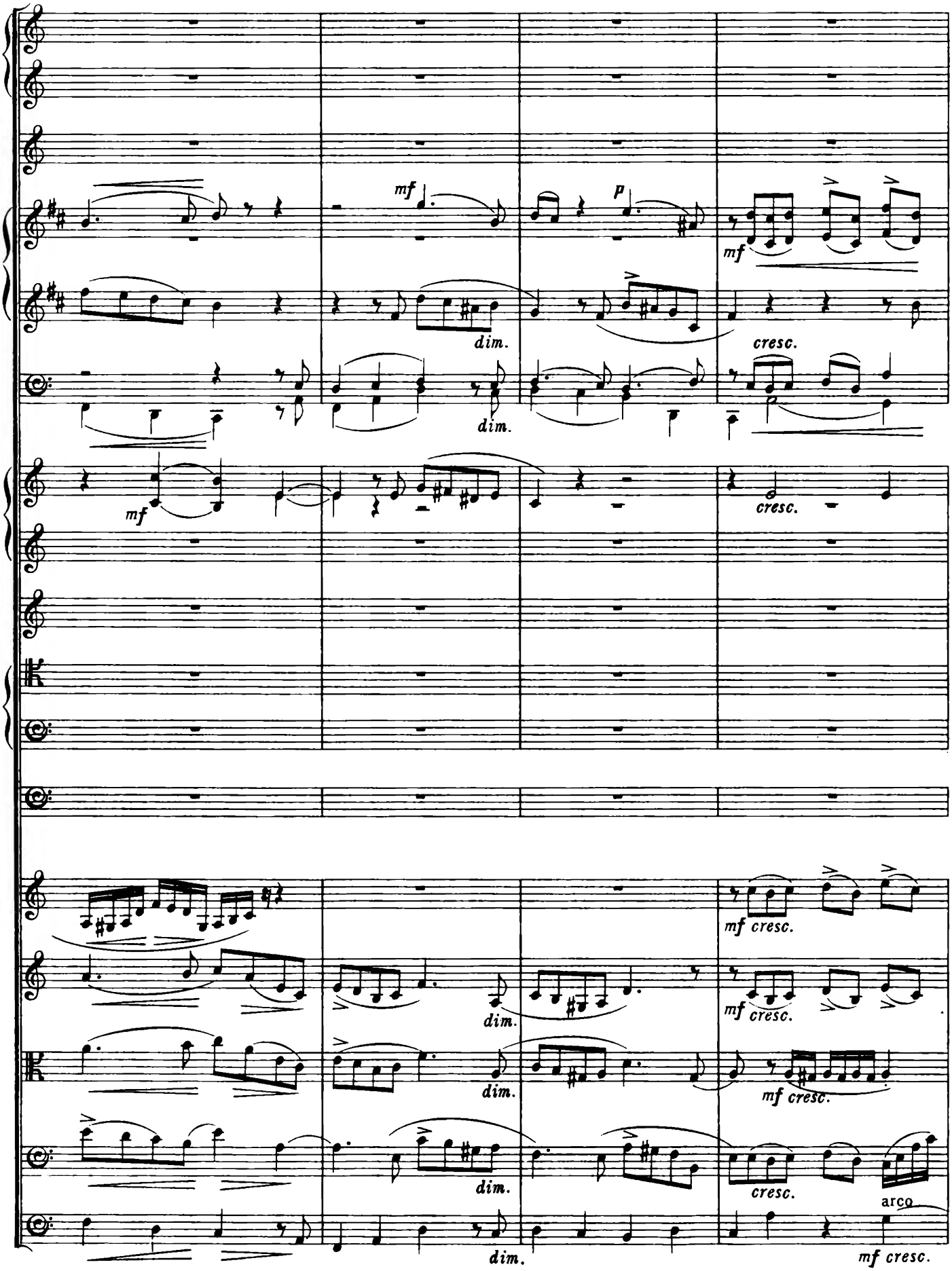
mf
p
mf
dim.
cresc.
dim.
mf
cresc.
mf cresc.
dim.
mf cresc.
dim.
mf cresc.
dim.
cresc.
arco
dim.
mf cresc.

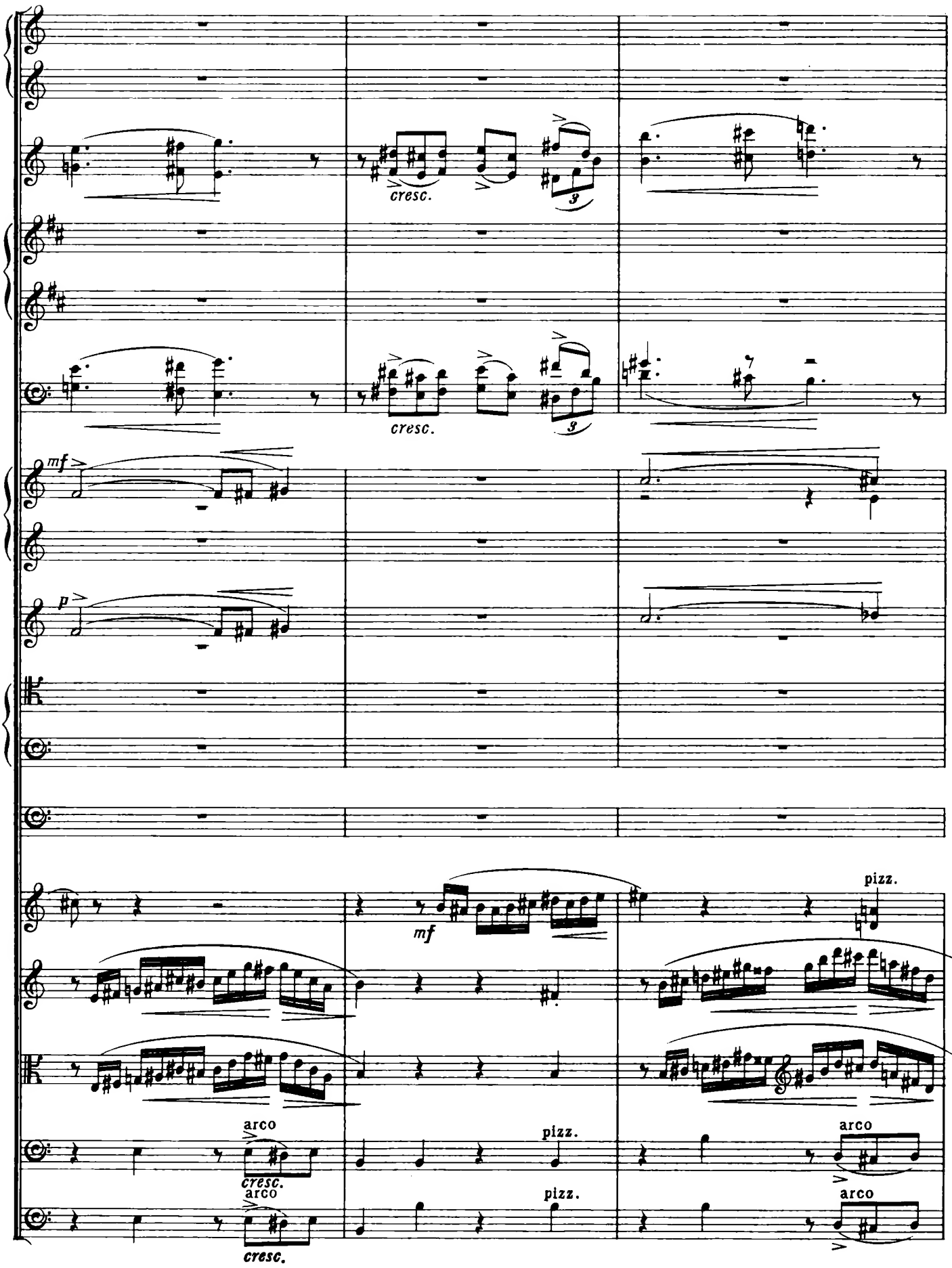
cresc.
cresc.
mf
p
mf
pizz.
arco
cresc.
pizz.
arco
arco
cresc.
pizz.
arco

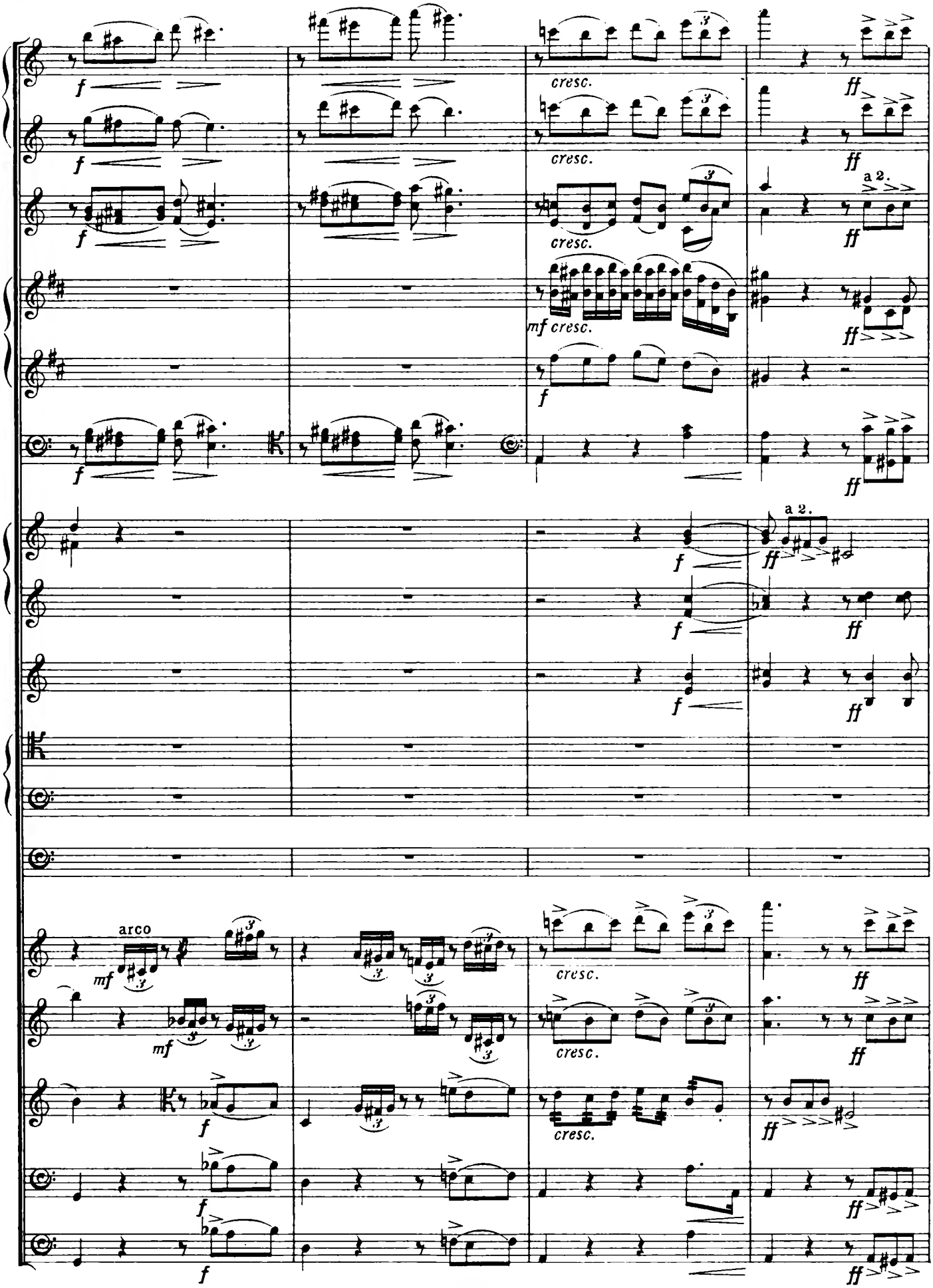
f
cresc.
ff
a 2.
mf cresc.
arco
mf

E stringendo

allarg.

sf

a 2.

f

mf

ff

div.

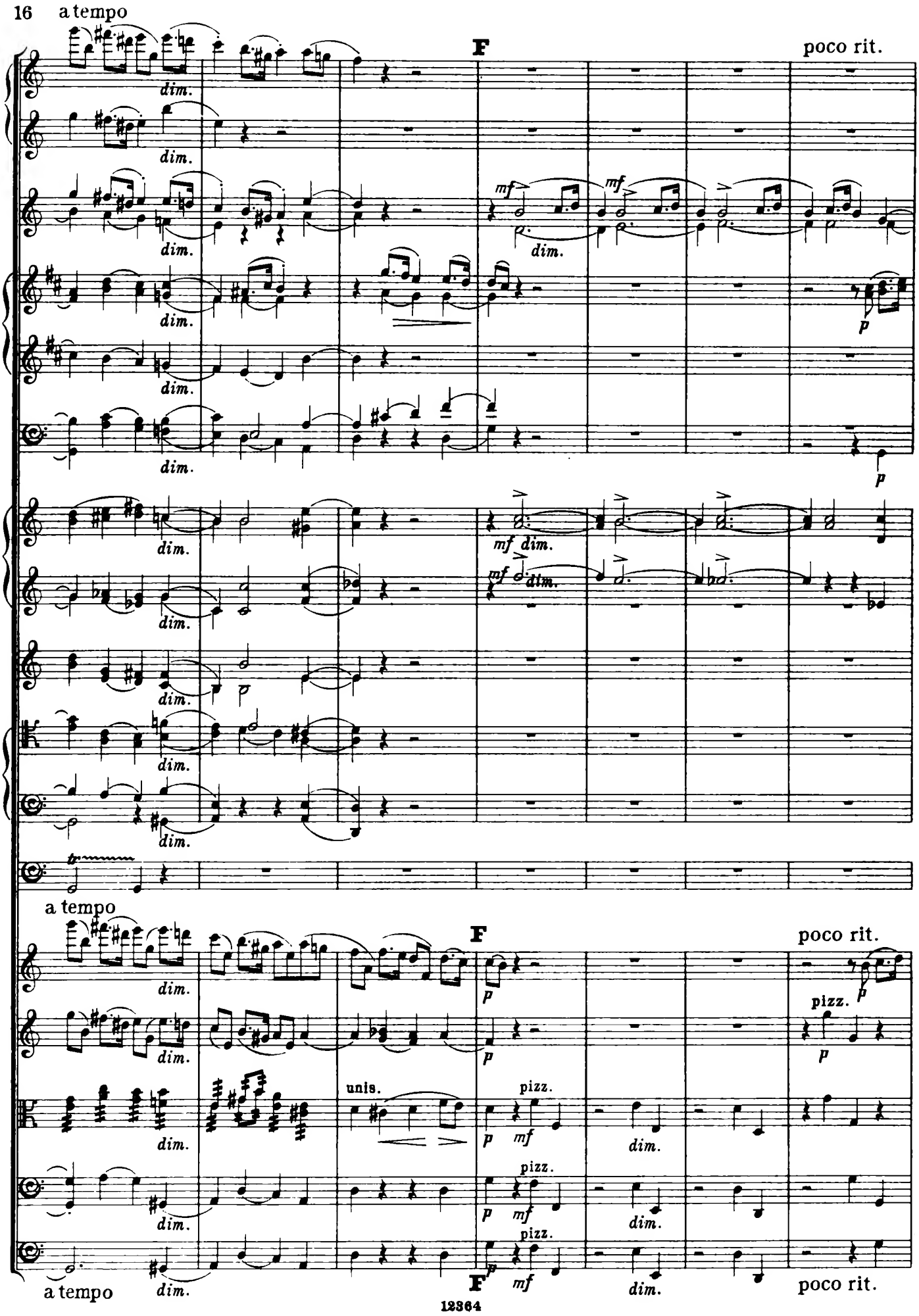
16
a tempo
F
poco rit.
dim.
mf
p
a tempo
F
poco rit.
unis.
pizz.
a tempo
F
poco rit.

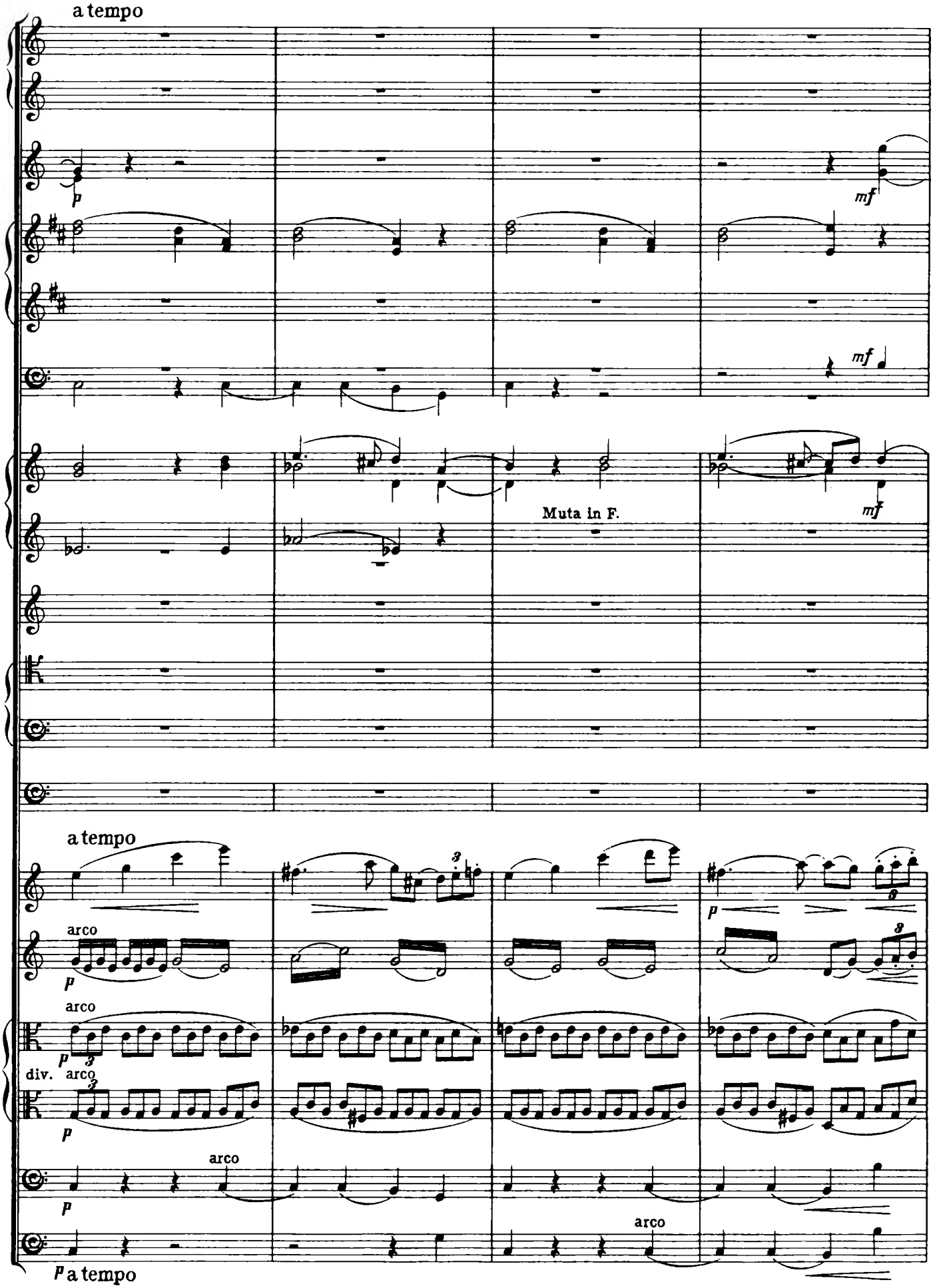
a tempo
p
mf
mf
Muta in F.
mf
a tempo
arco
p
arco
p
div.
arco
p
arco
p
arco
p a tempo

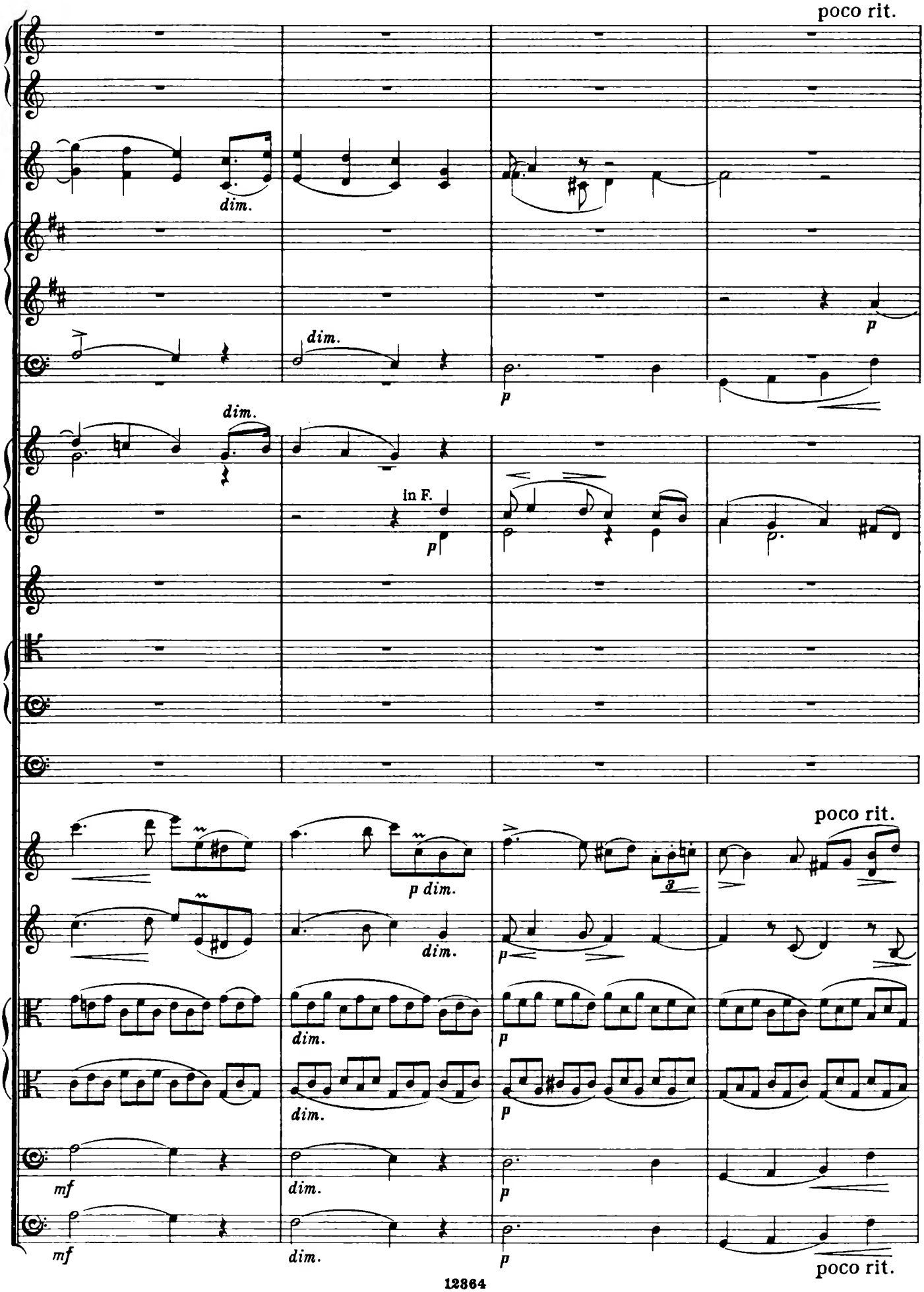
poco rit.
dim.
dim.
p
dim.
in F.
p
poco rit.
p dim.
dim.
p
dim.
p
dim.
p
mf
dim.
p
mf
dim.
p
poco rit.

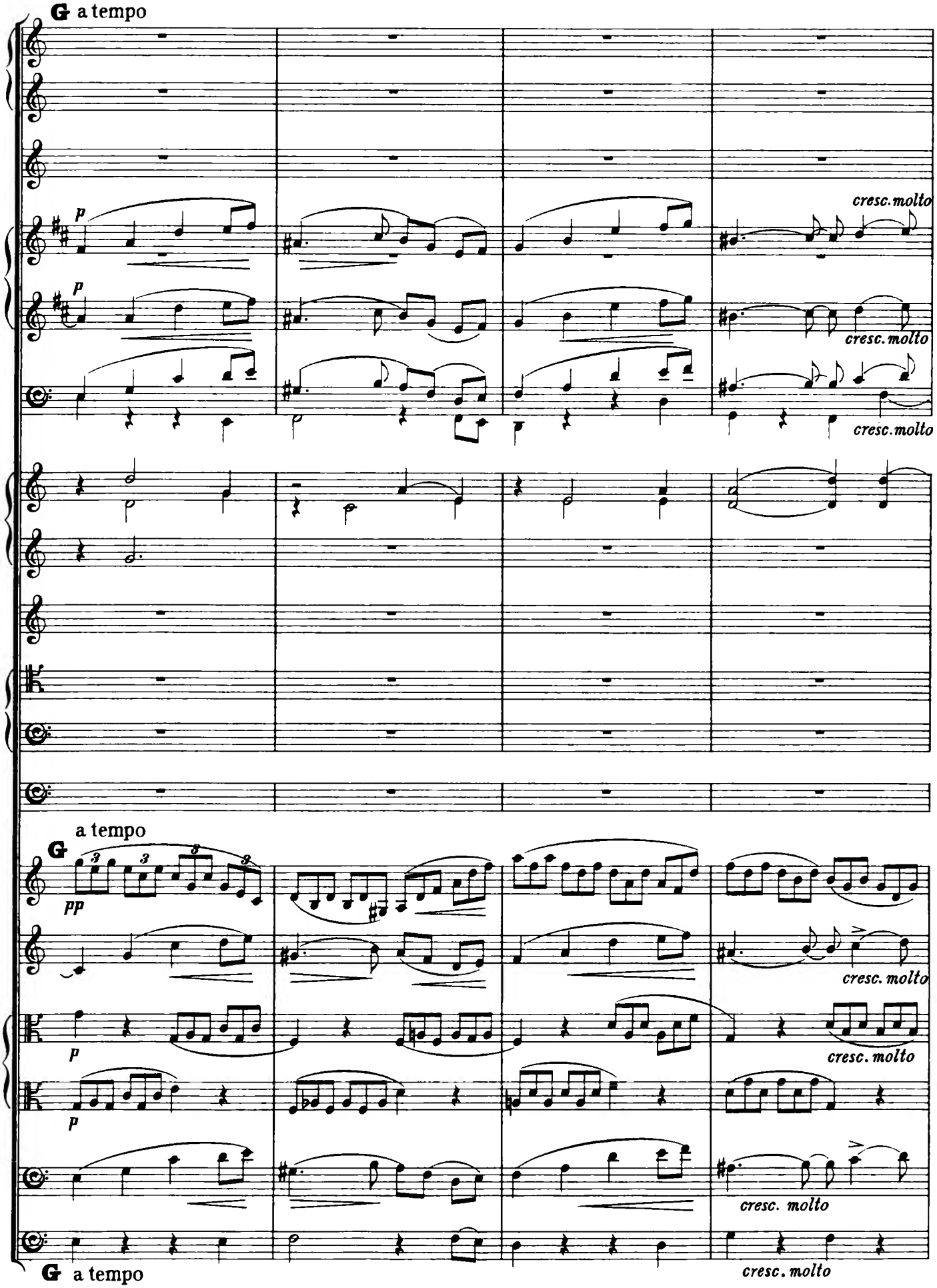
G a tempo
p
cresc. molto
p
cresc. molto
cresc. molto
a tempo
G
pp
cresc. molto
p
cresc. molto
p
cresc. molto
cresc. molto
G a tempo

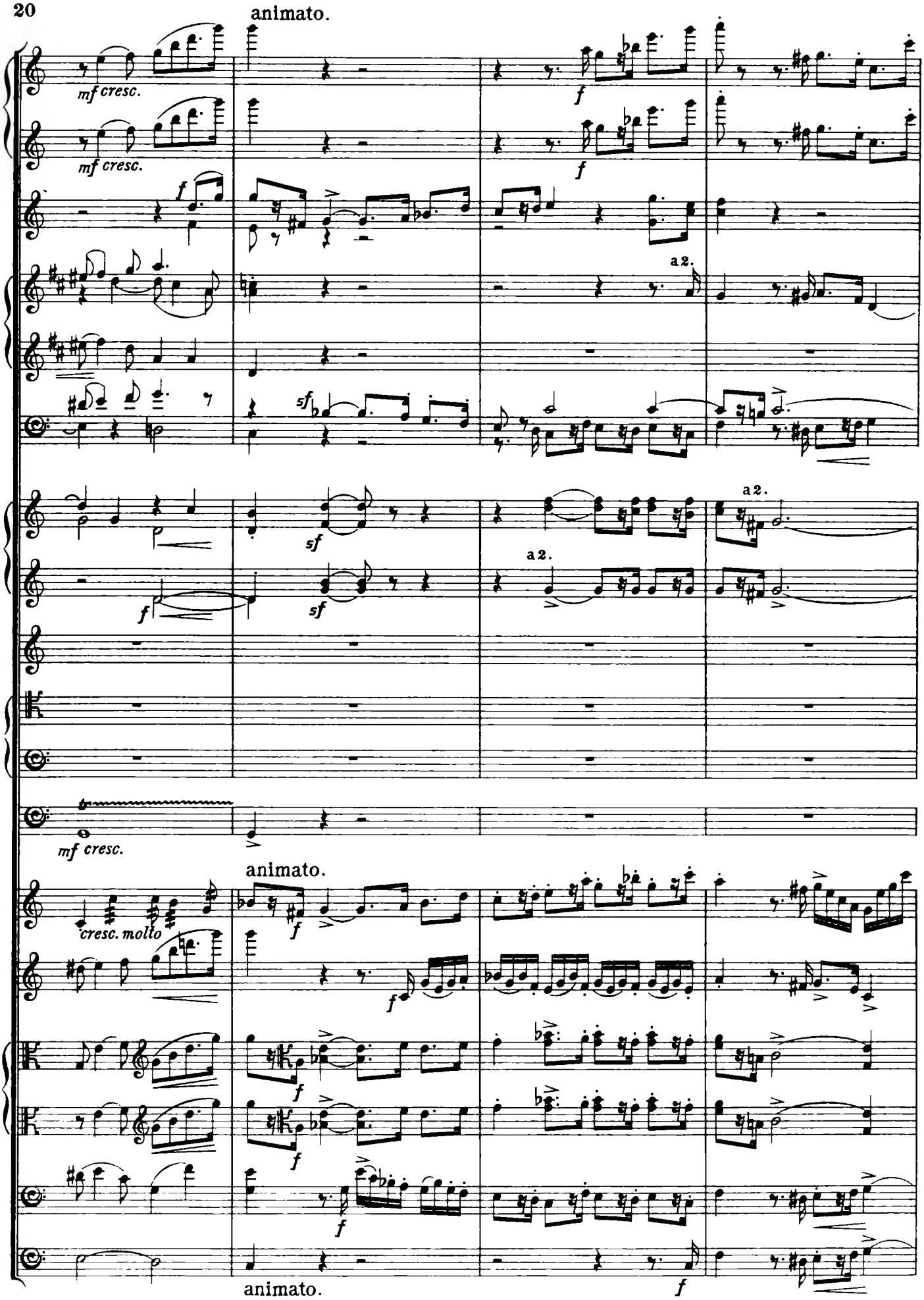
animato.
mf cresc.
mf cresc.
f
f
a 2.
sf
sf
a 2.
f
sf
a 2.
mf cresc.
animato.
cresc. molto
f
f
f
f
f
animato.

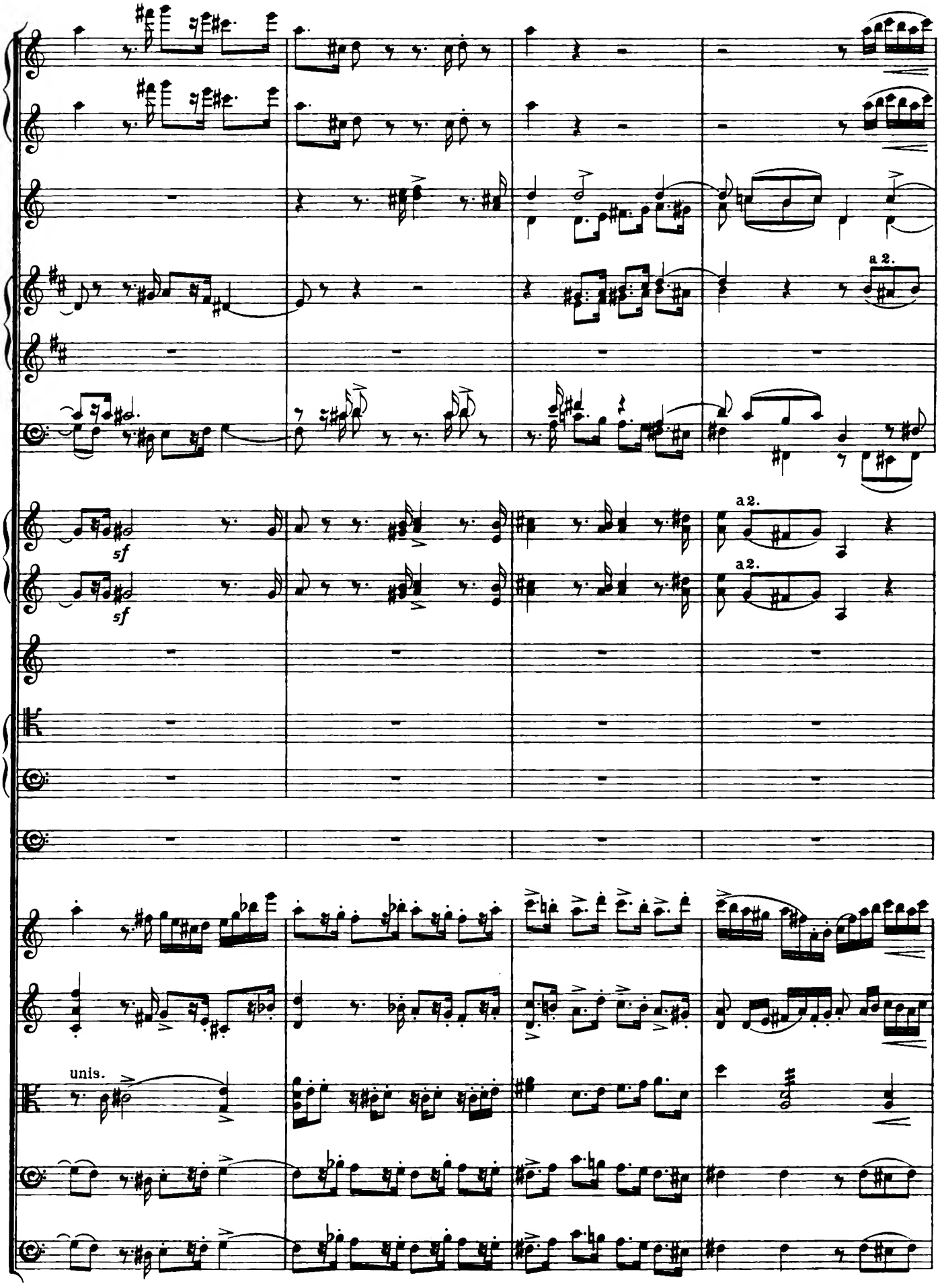
a 2.
sf
sf
a 2.
a 2.
unis.

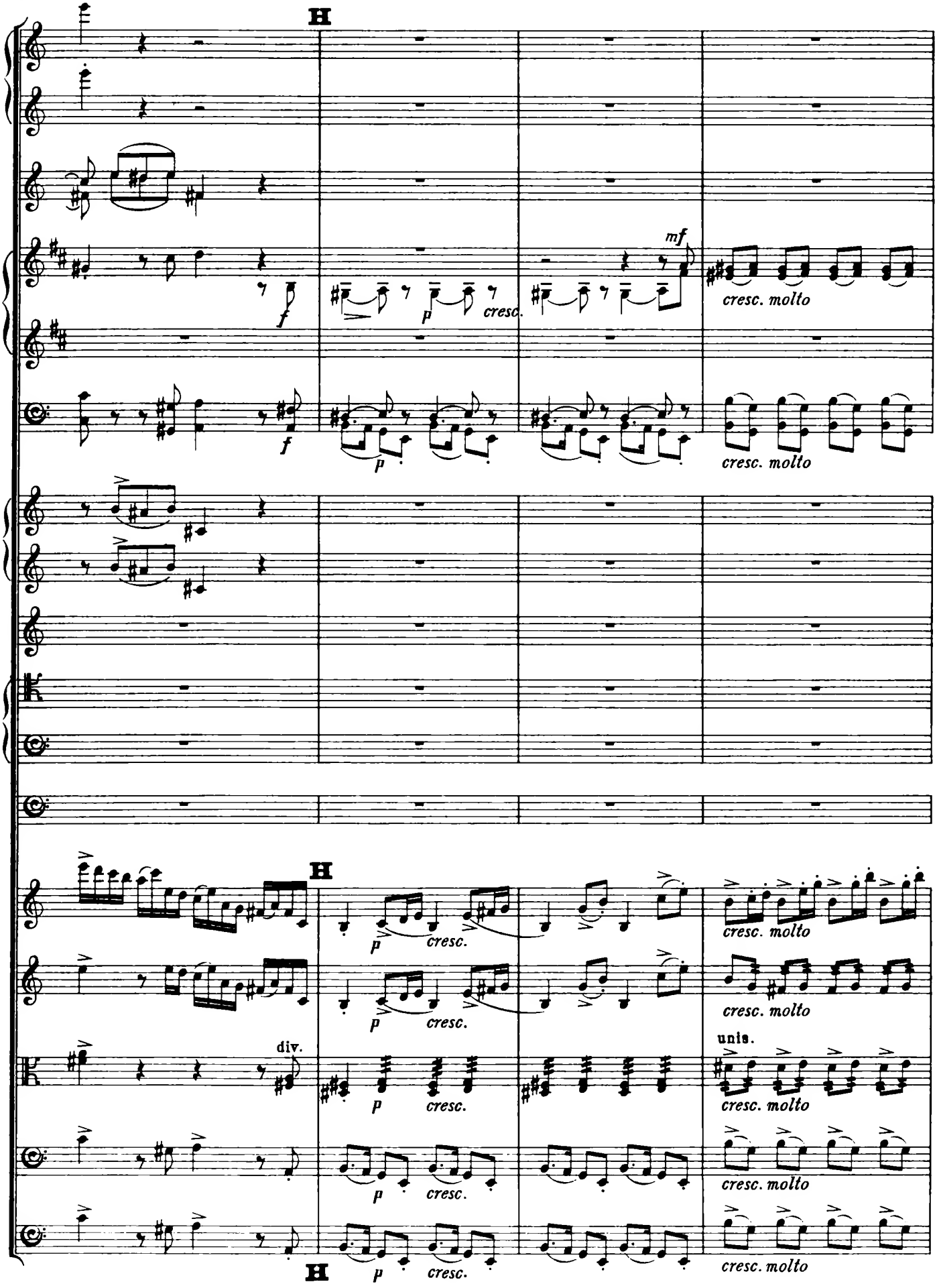
H
f
mf
p
cresc.
cresc. molto
H
div.
unis.
H

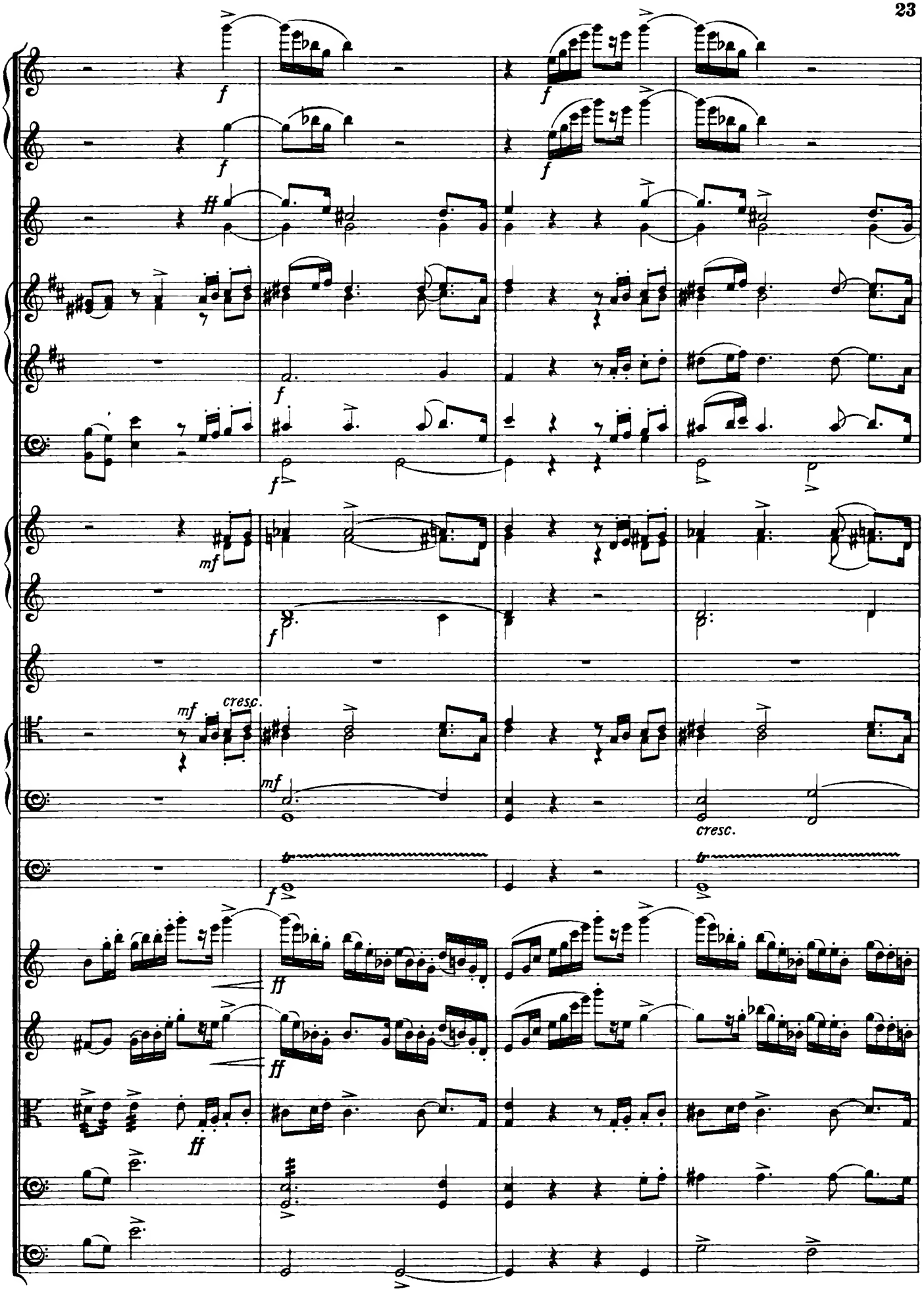
f
ff
mf
cresc.

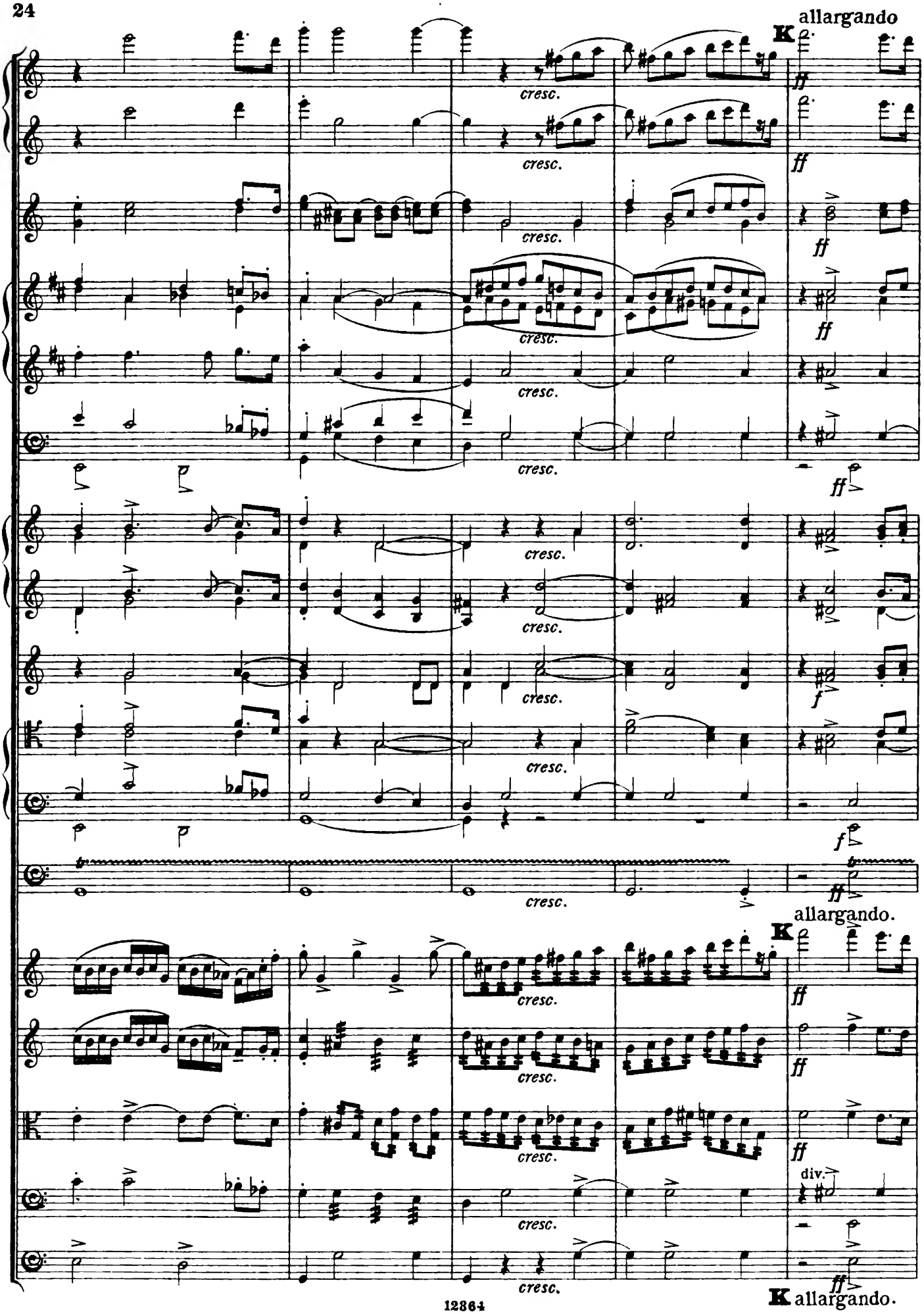
allargando
K
cresc.
ff
f
allargando.
div.

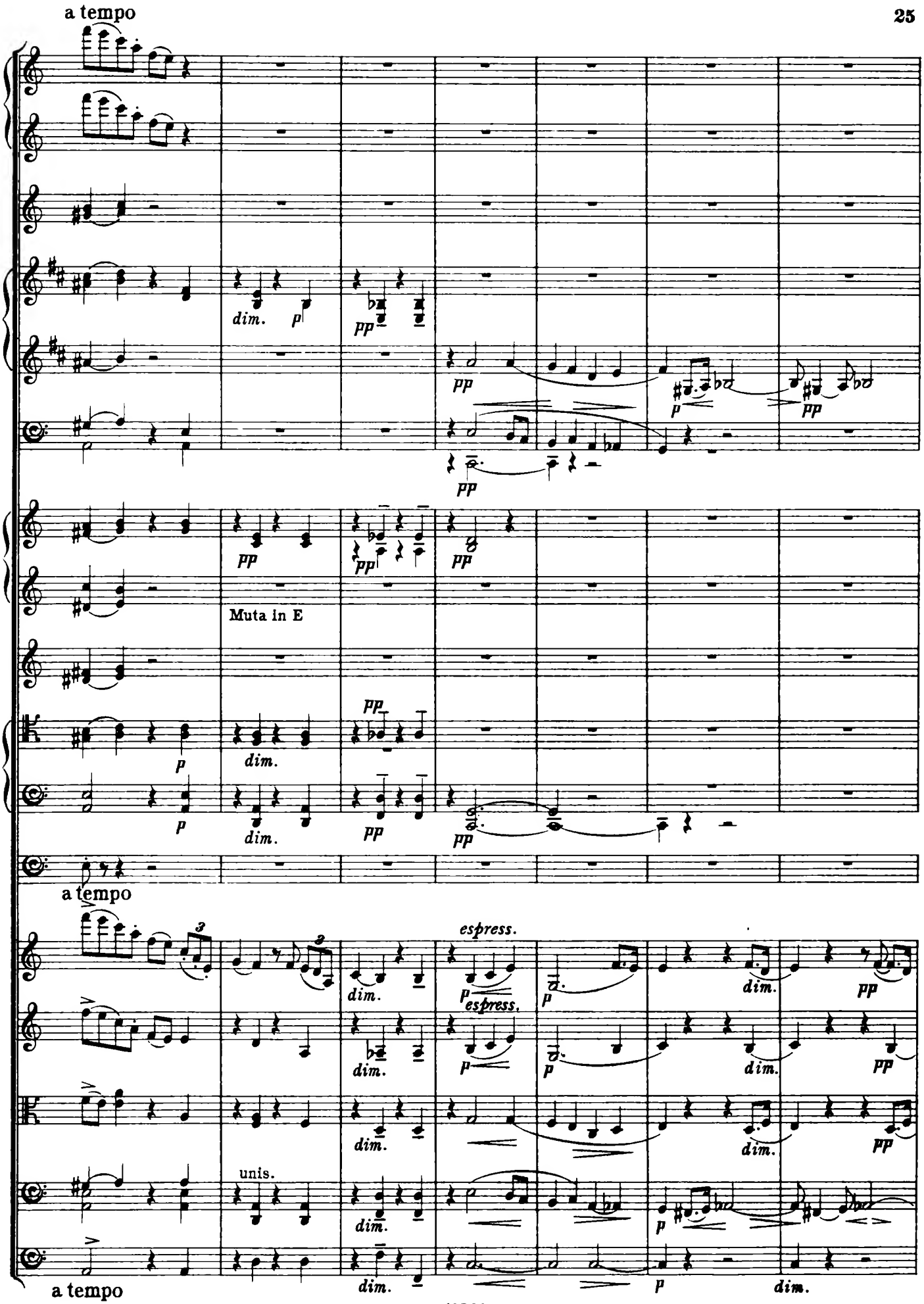
a tempo
dim.
p
pp
Muta in E
a tempo
espress.
unis.
a tempo

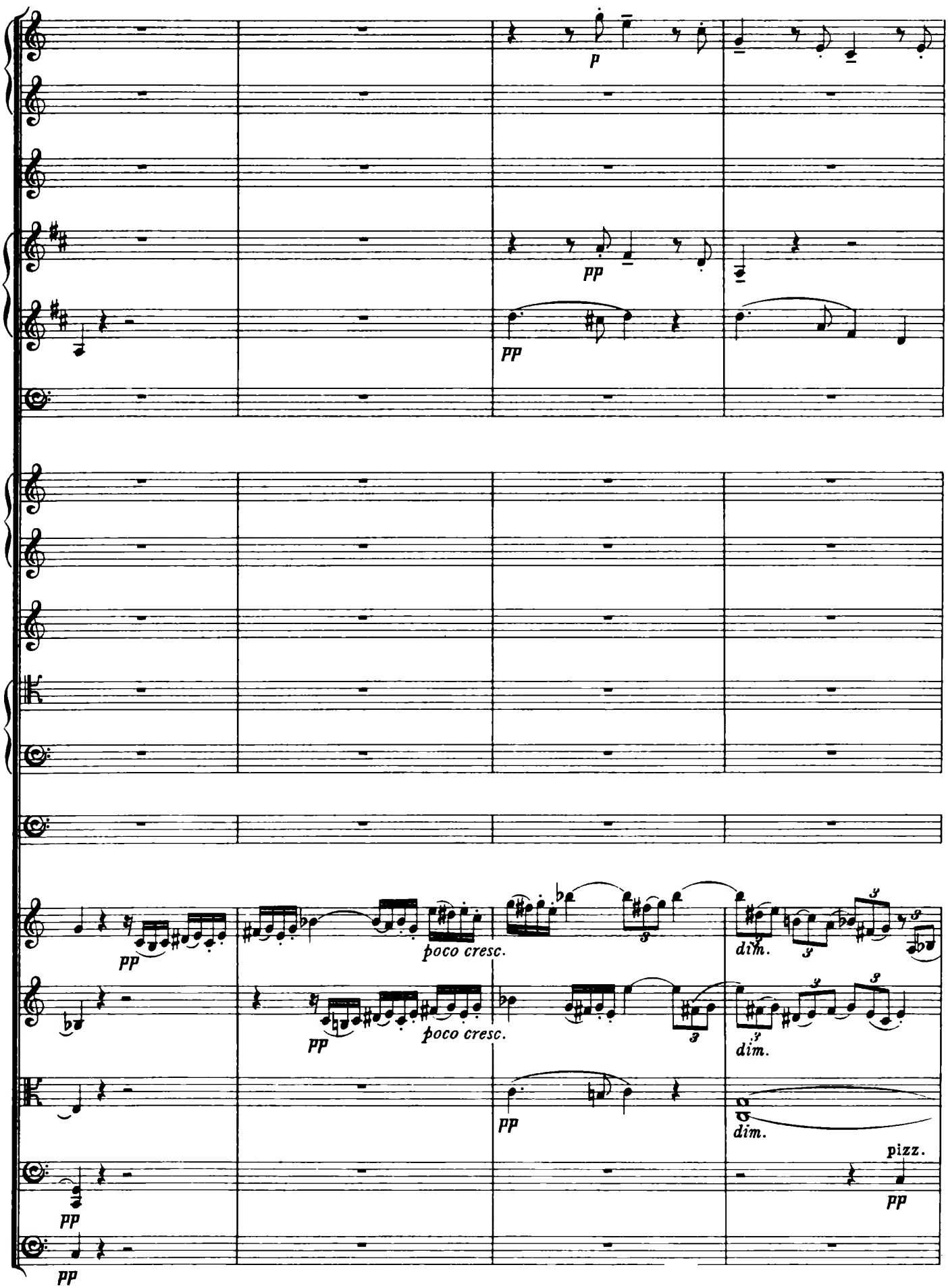
p
pp
pp
pp
poco cresc.
dim.
pp
poco cresc.
dim.
pp
dim.
pizz.
pp
pp
pp

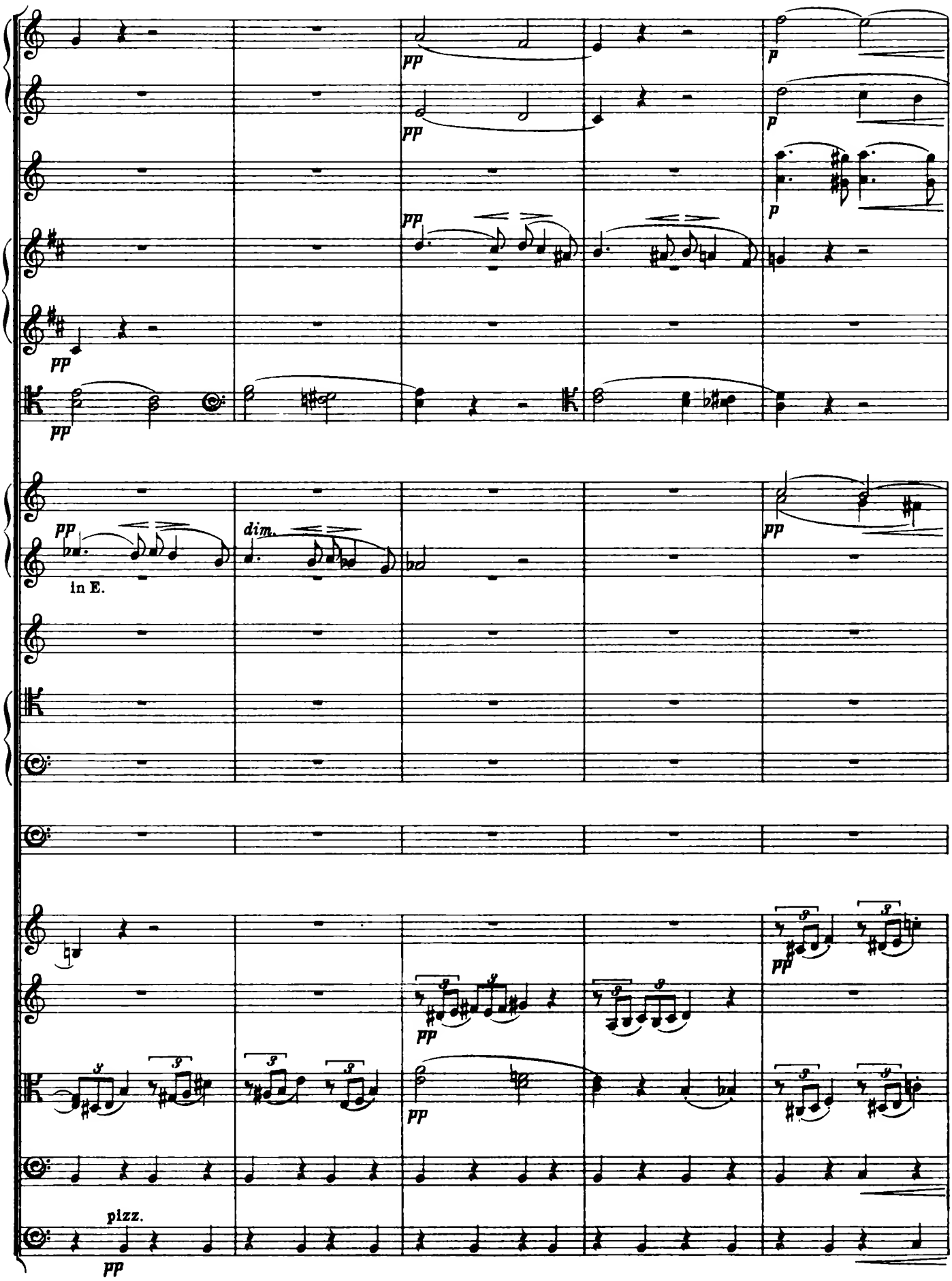
pp
p
dim.
in E.
pizz.

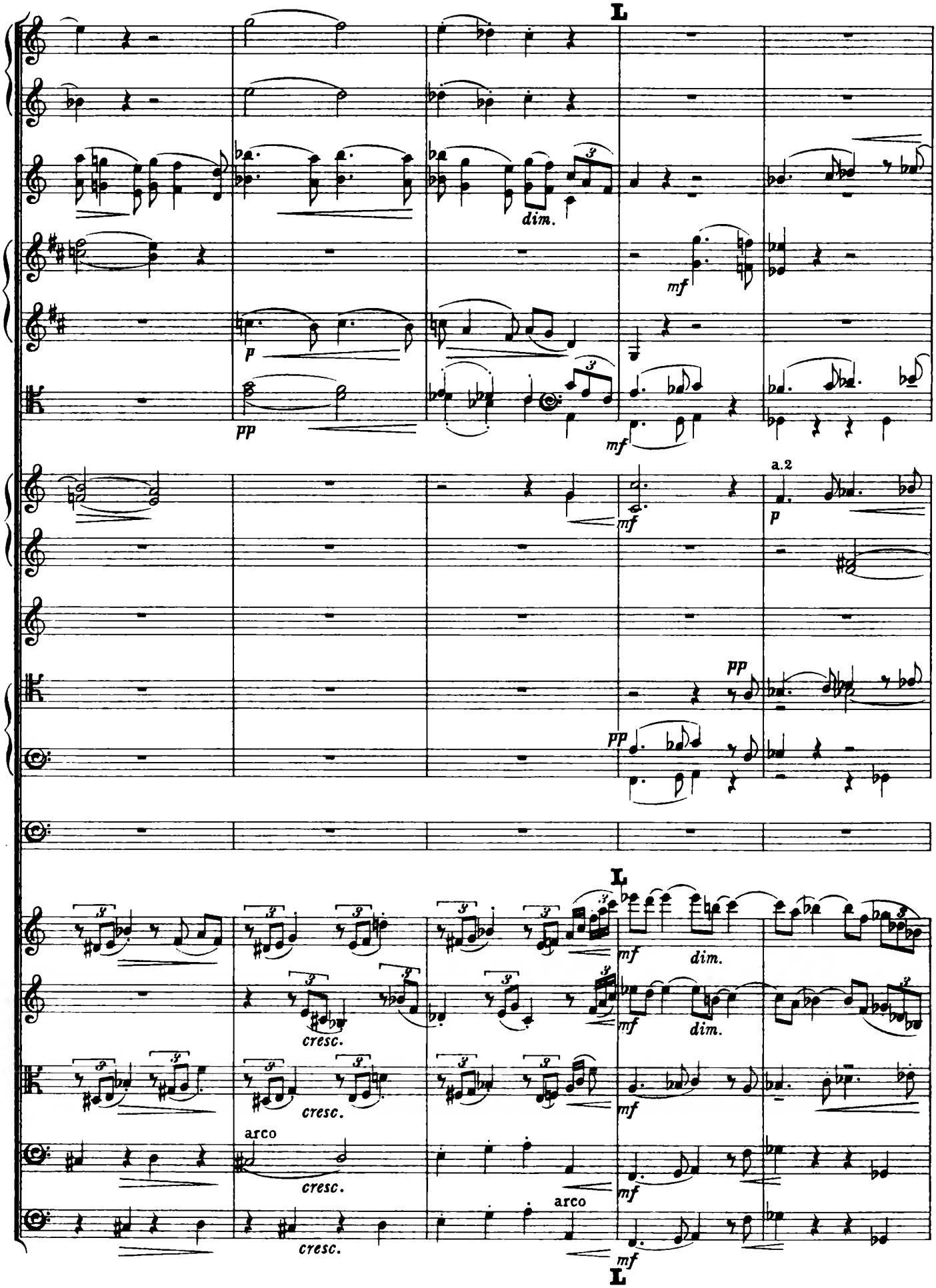
L
dim.
mf
p
pp
mf
a.2
p
mf
pp
pp
L
mf
dim.
mf
dim.
cresc.
cresc.
mf
arco
cresc.
arco
cresc.
mf
L

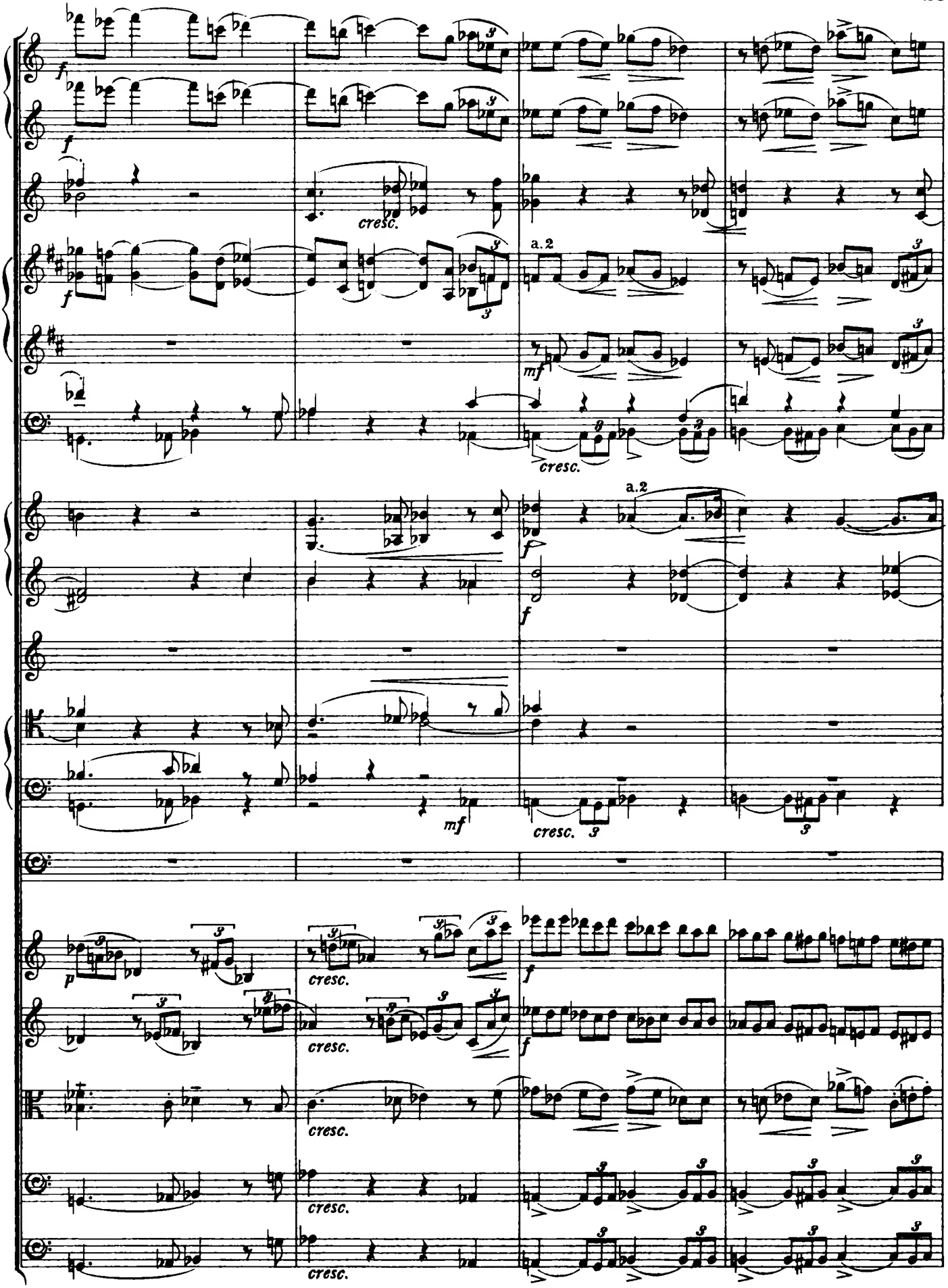
a.2
cresc.
mf
a.2
cresc.
mf
cresc.
cresc.
cresc.
cresc.
cresc.

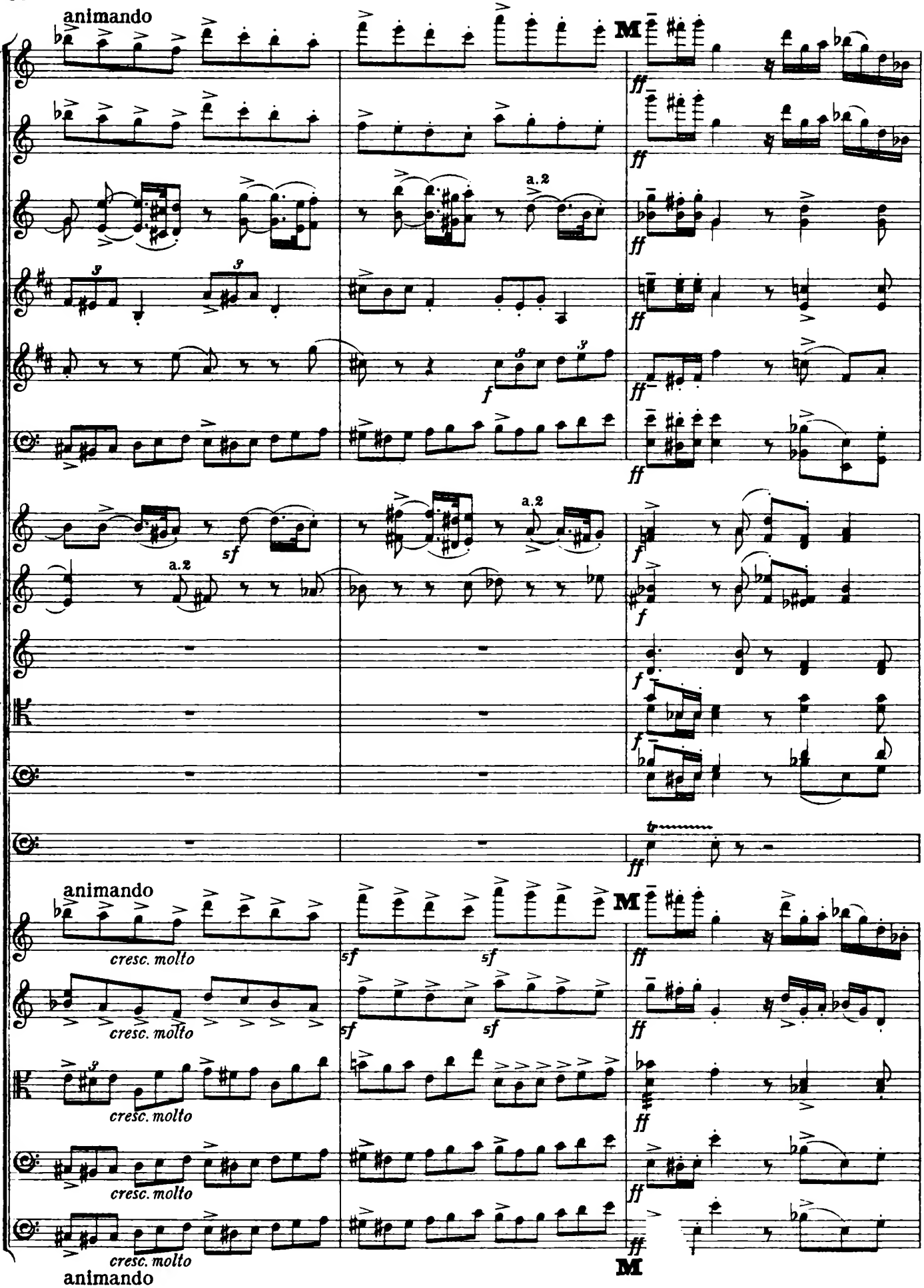
animando
M
a.2
sf
f
ff
cresc. molto
animando
M

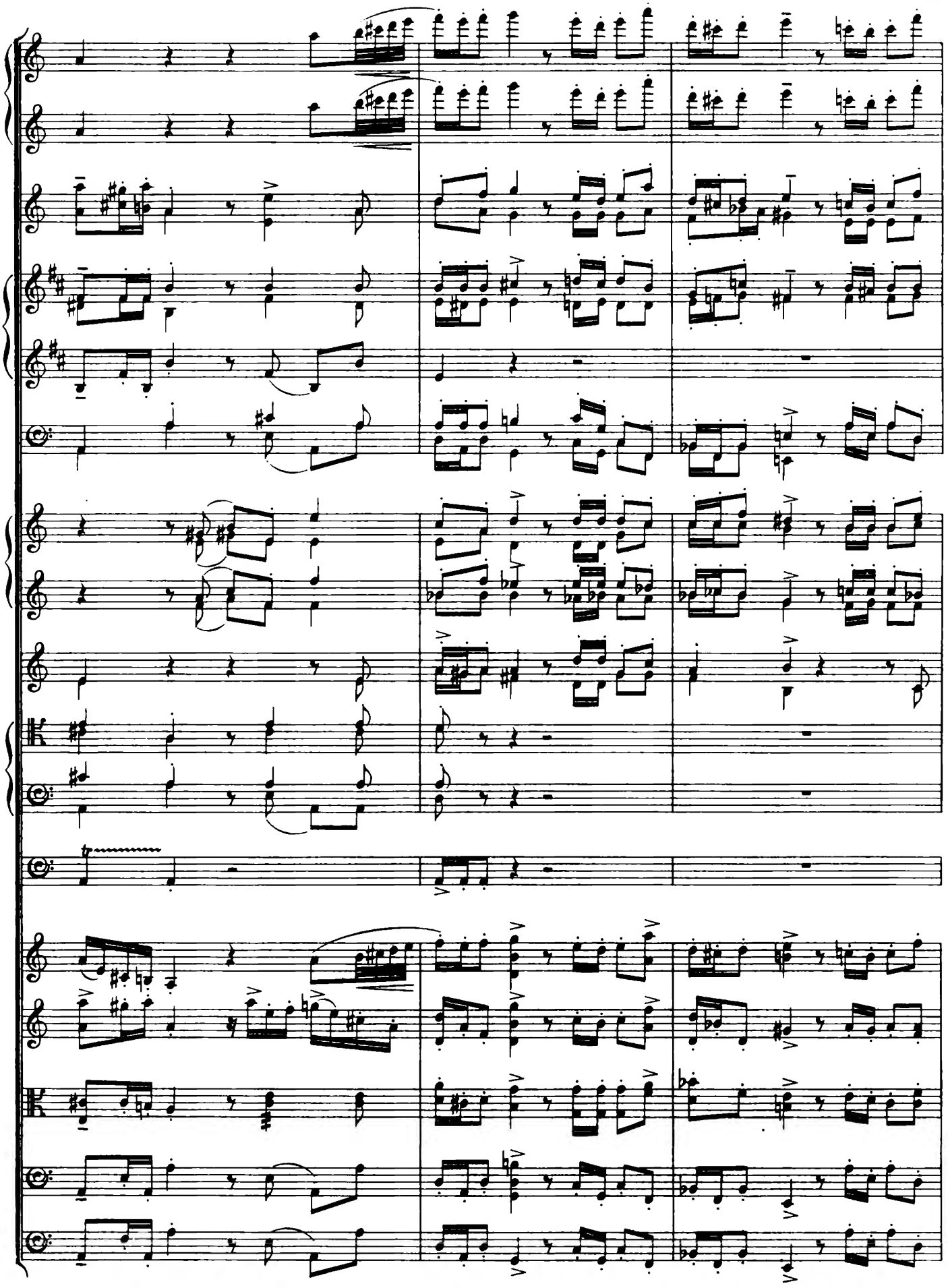

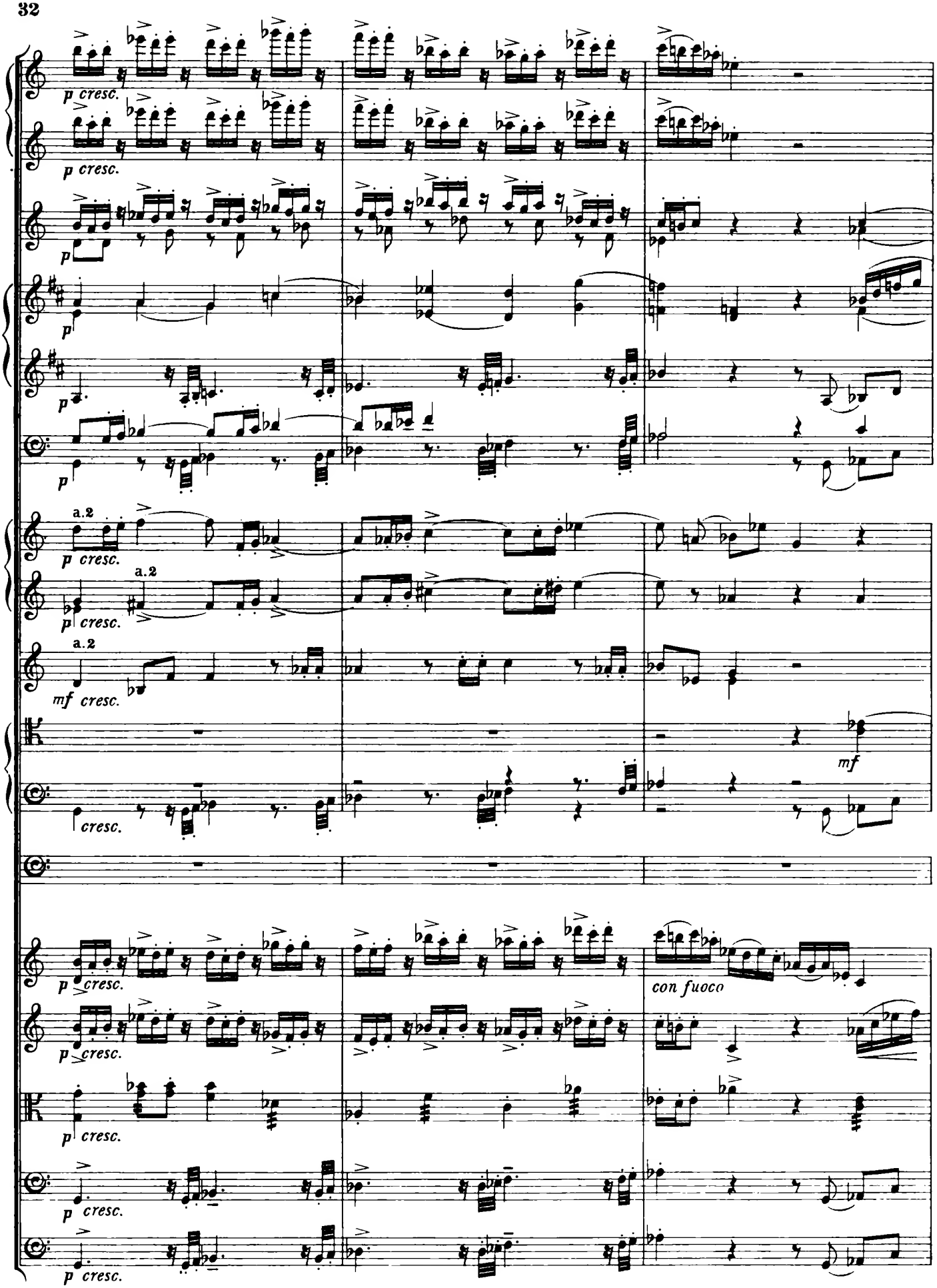
p cresc.
p cresc.
p
p
p
a.2
p cresc.
a.2
p cresc.
a.2
mf cresc.
cresc.
mf
p cresc.
p cresc.
p cresc.
p cresc.
p cresc.
con fuoco

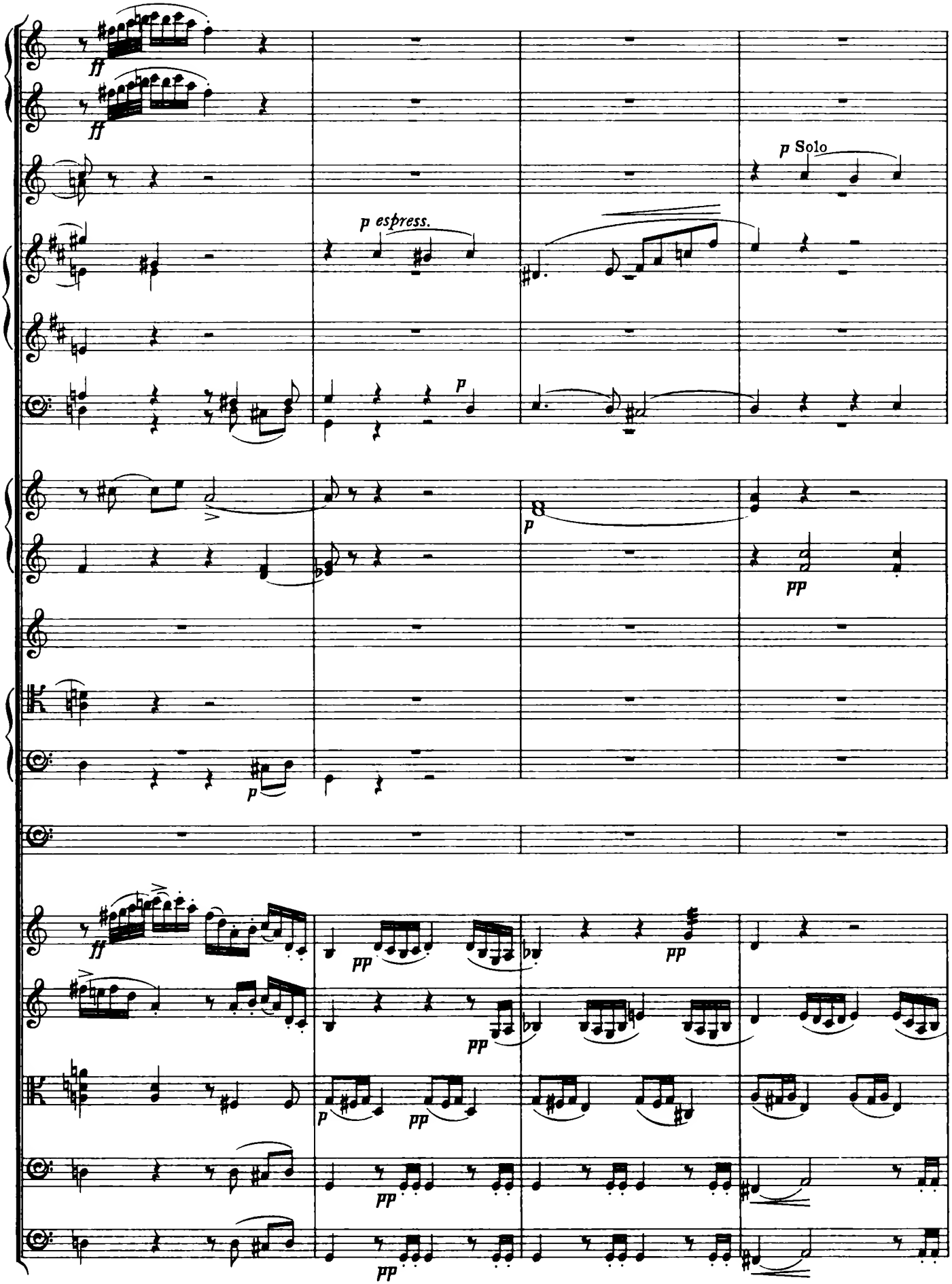
ff
ff
p Solo
p espress.
p
p
p
pp
ff
pp
pp
p
pp
pp
pp
pp

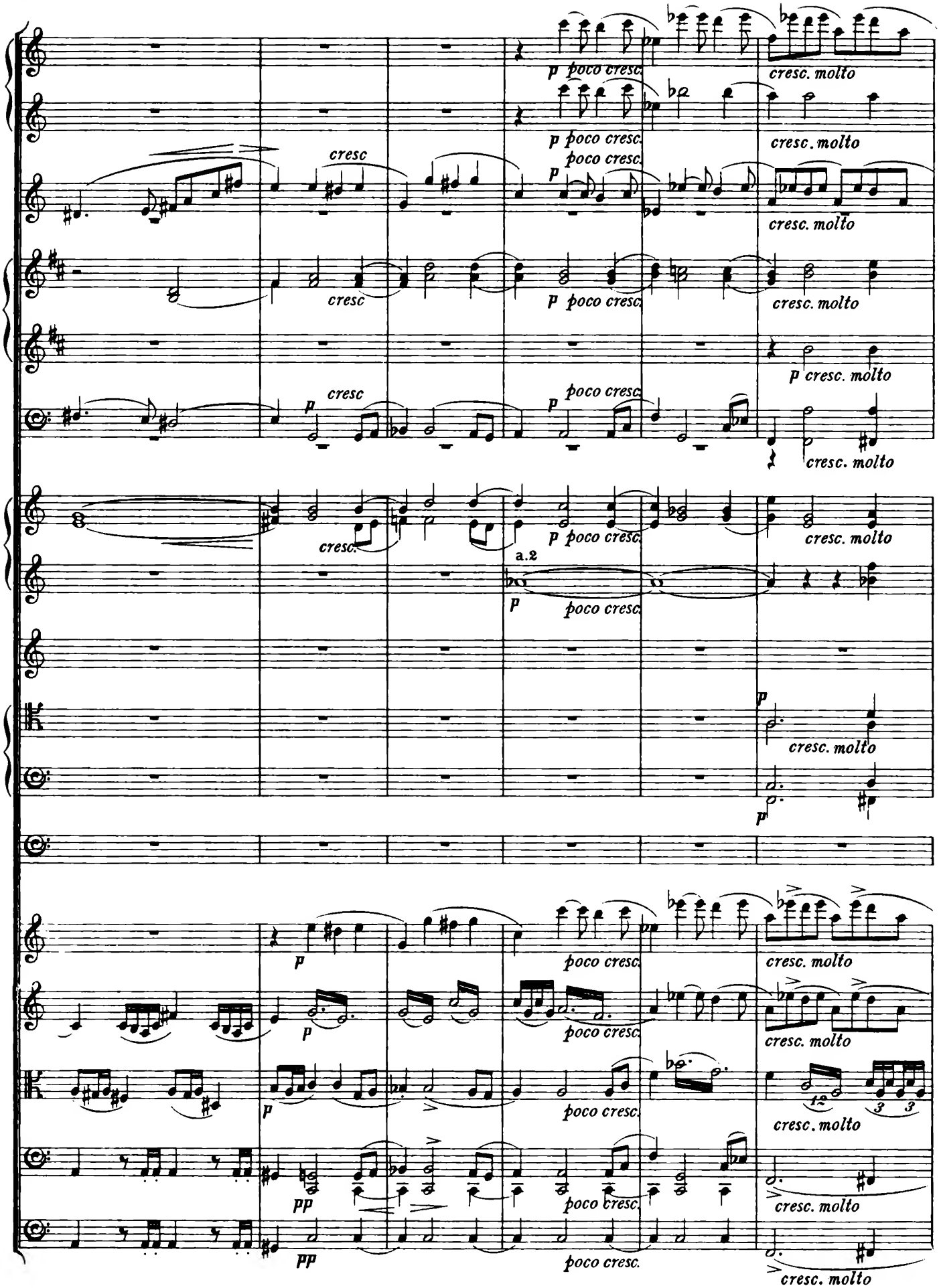
p poco cresc.
cresc. molto
cresc
p
a.2
pp

allargando

allargando

allargando

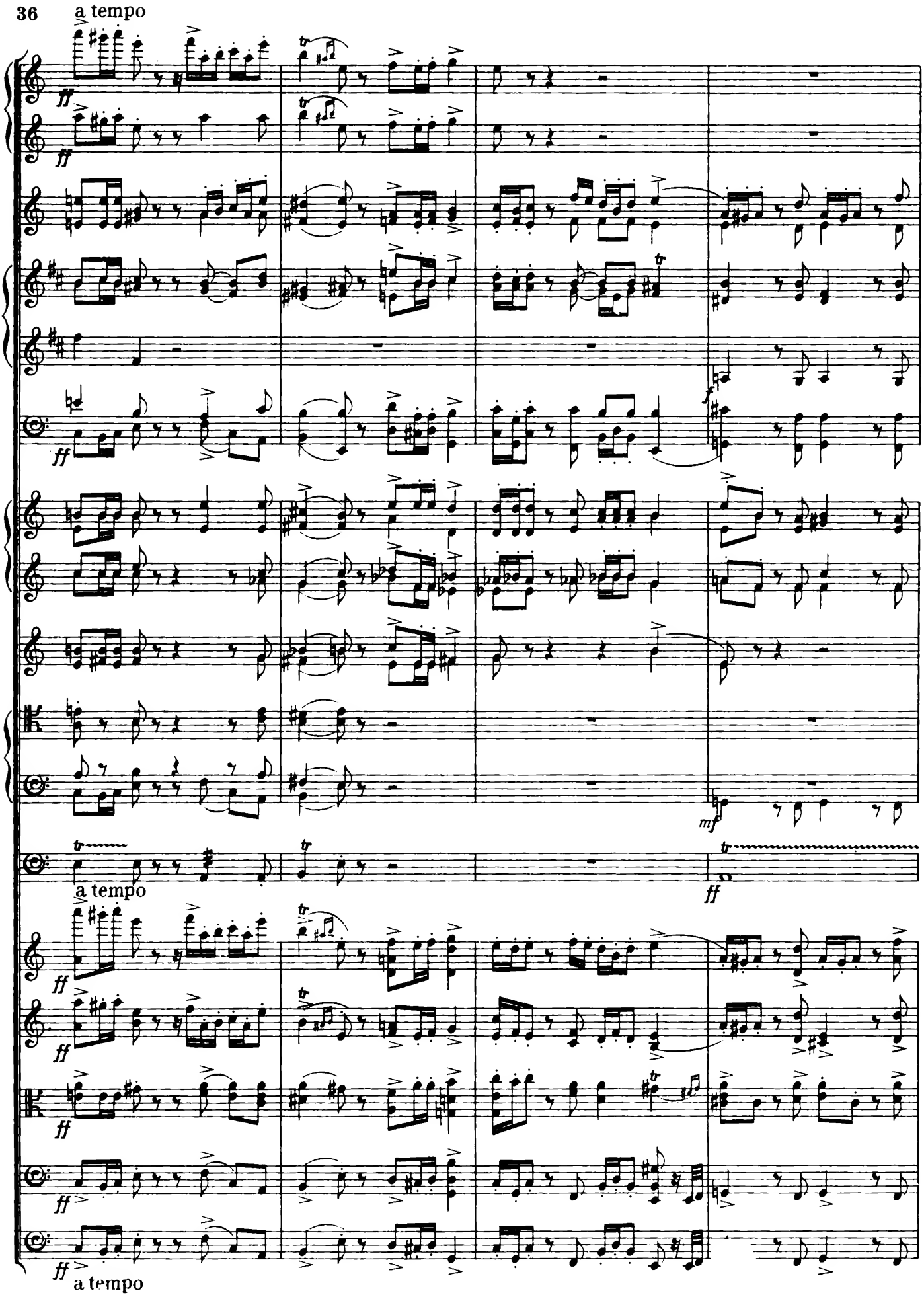
a tempo
ff
f
mf
ff
a tempo
ff
a tempo

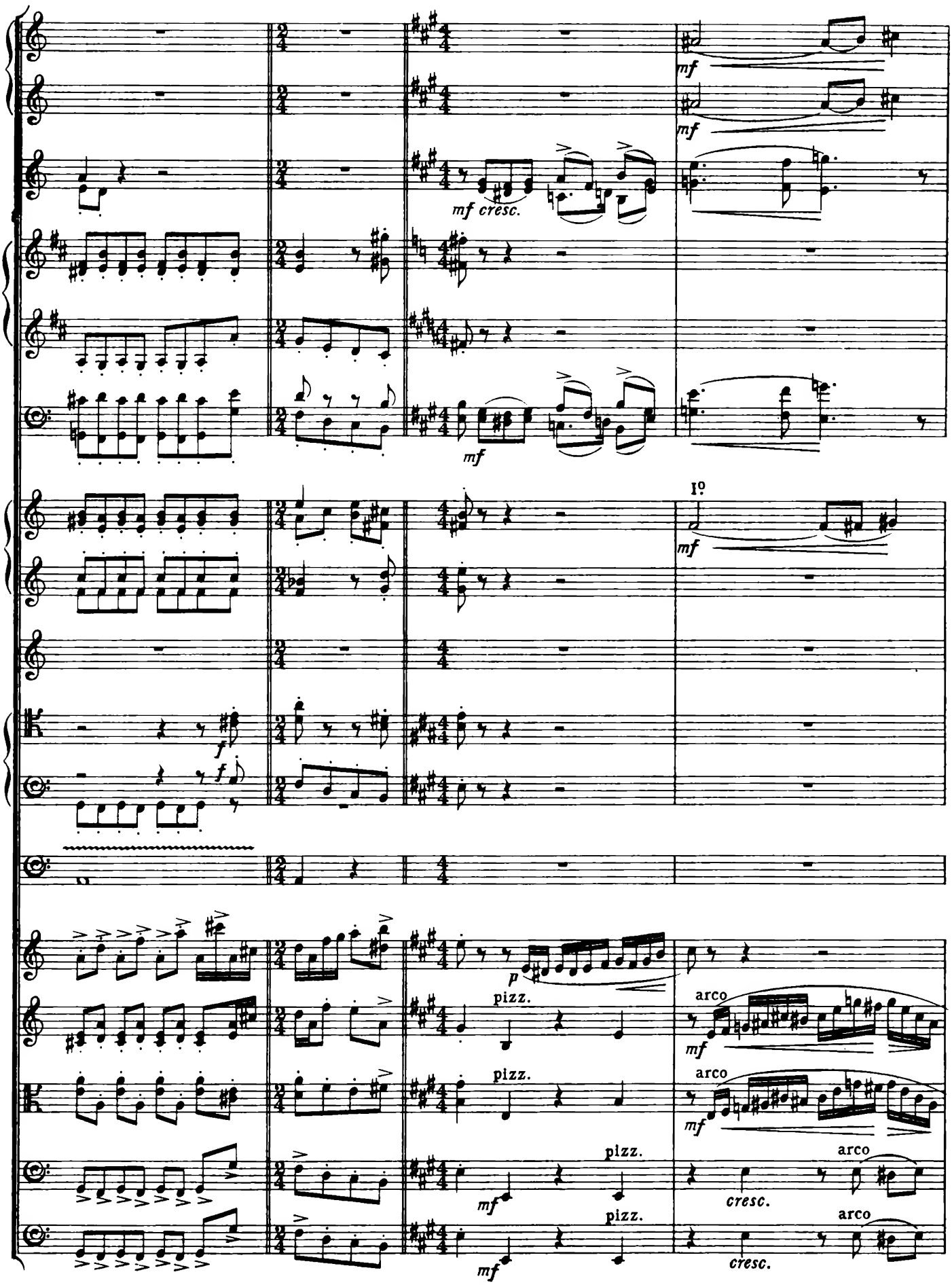
mf
mf
mf cresc.
mf
I°
mf
f
f
p
pizz.
arco
mf
pizz.
arco
mf
pizz.
arco
cresc.
mf
pizz.
arco
cresc.

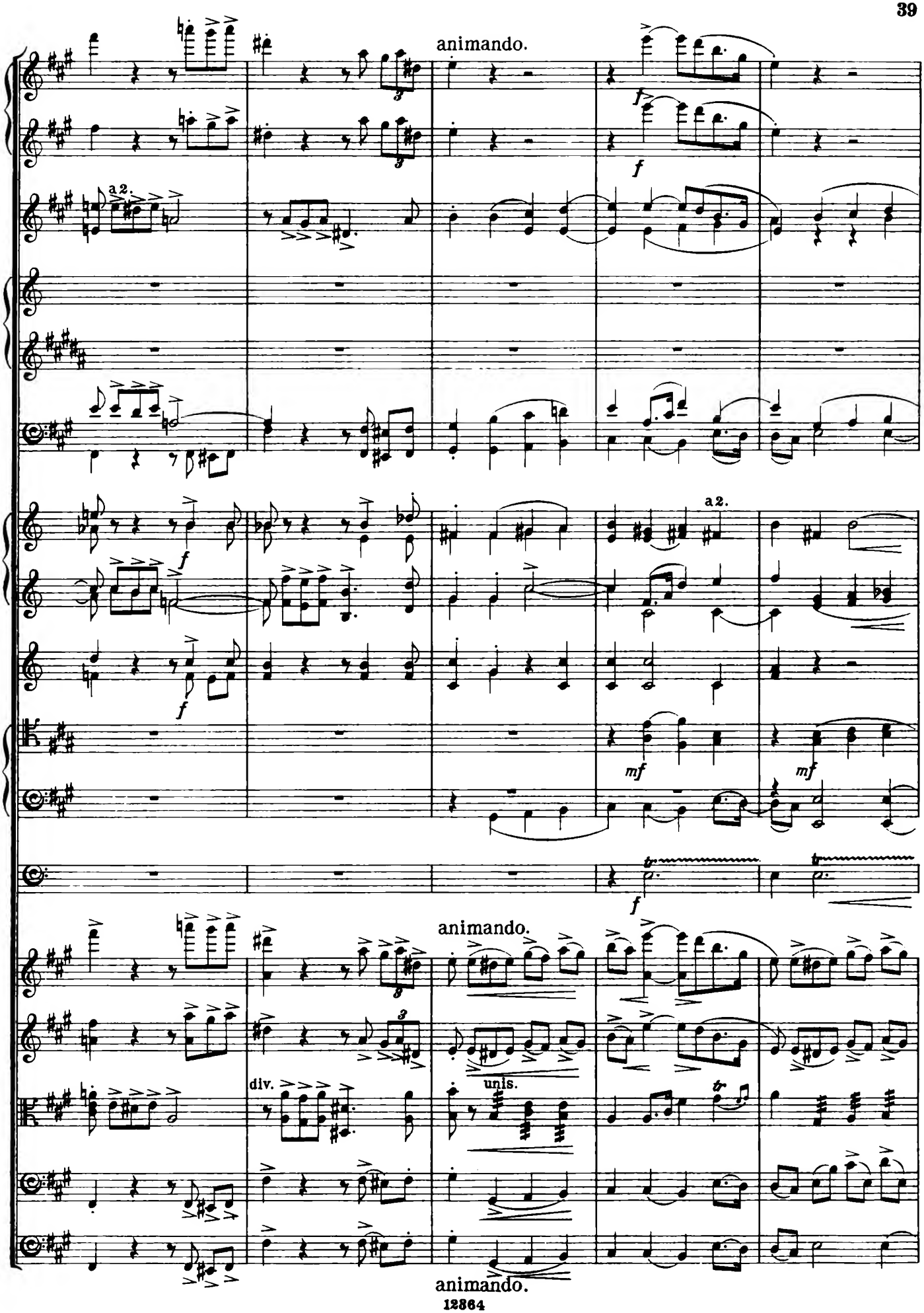
animando.
a 2.
f
a 2.
mf
mf
animando.
div.
unis.
animando.

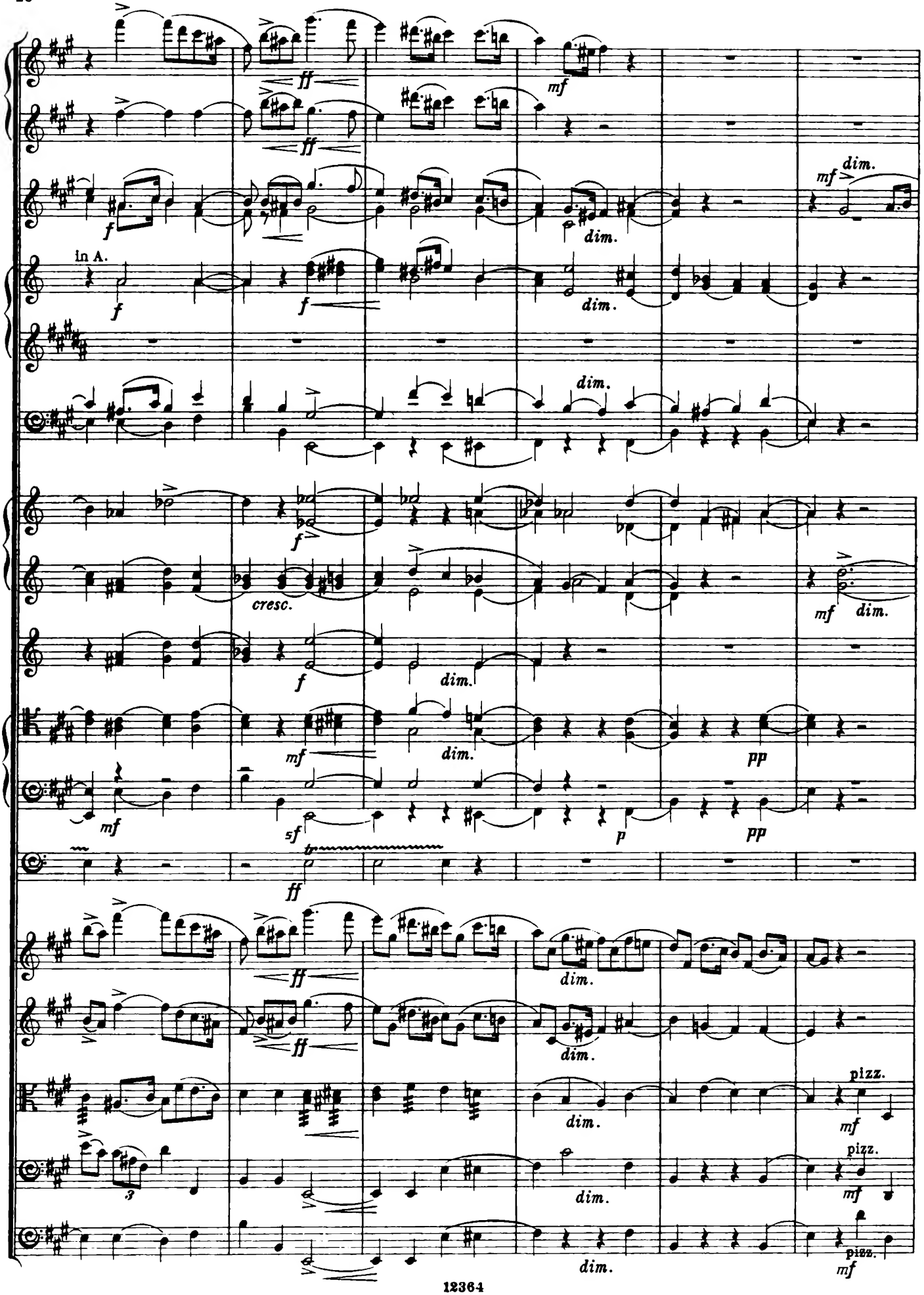
in A.
cresc.
pizz.
pizz.
pizz.

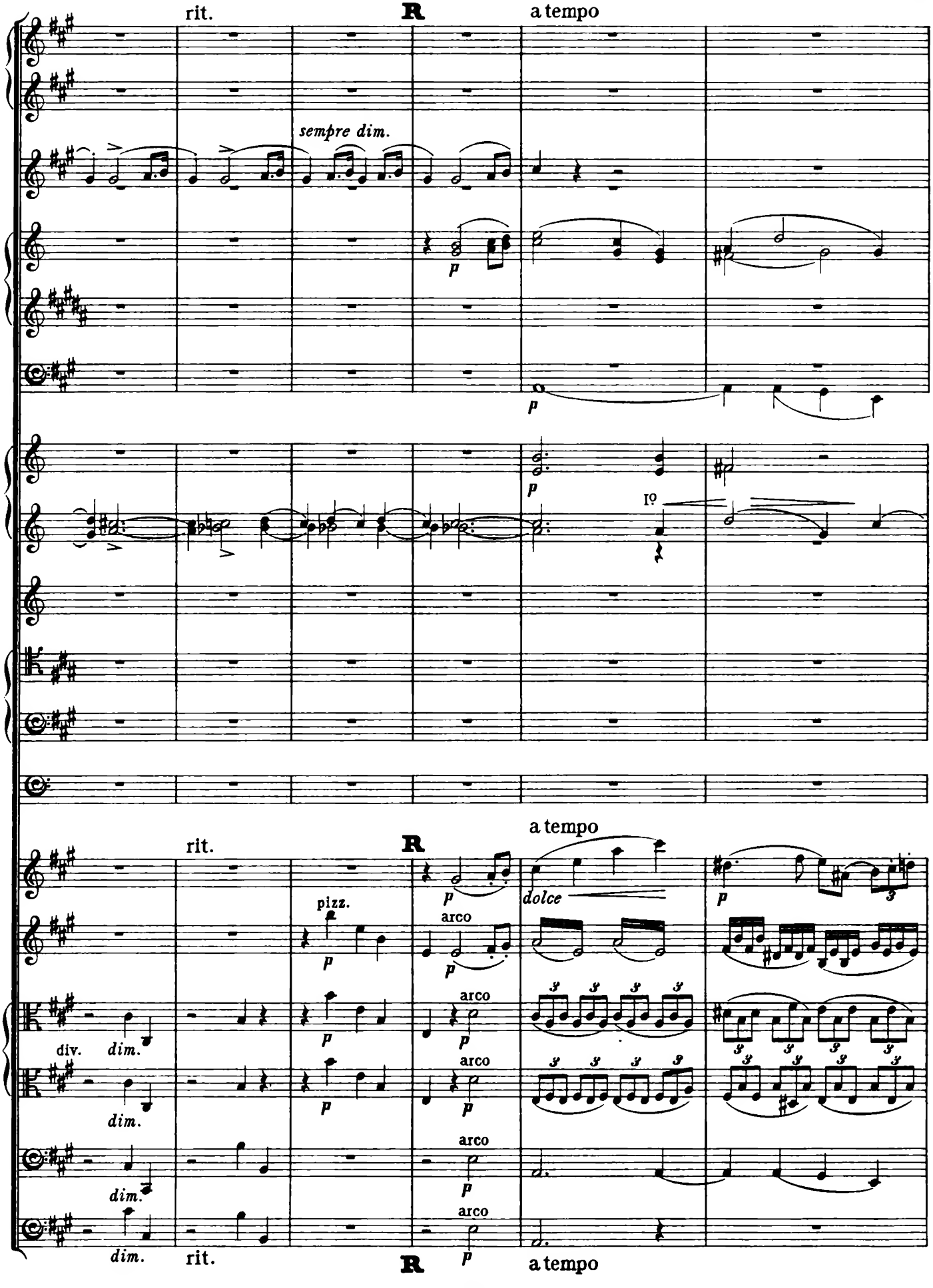
rit.
R
a tempo
sempre dim.
p
I°
dolce
pizz.
arco
div.
dim.

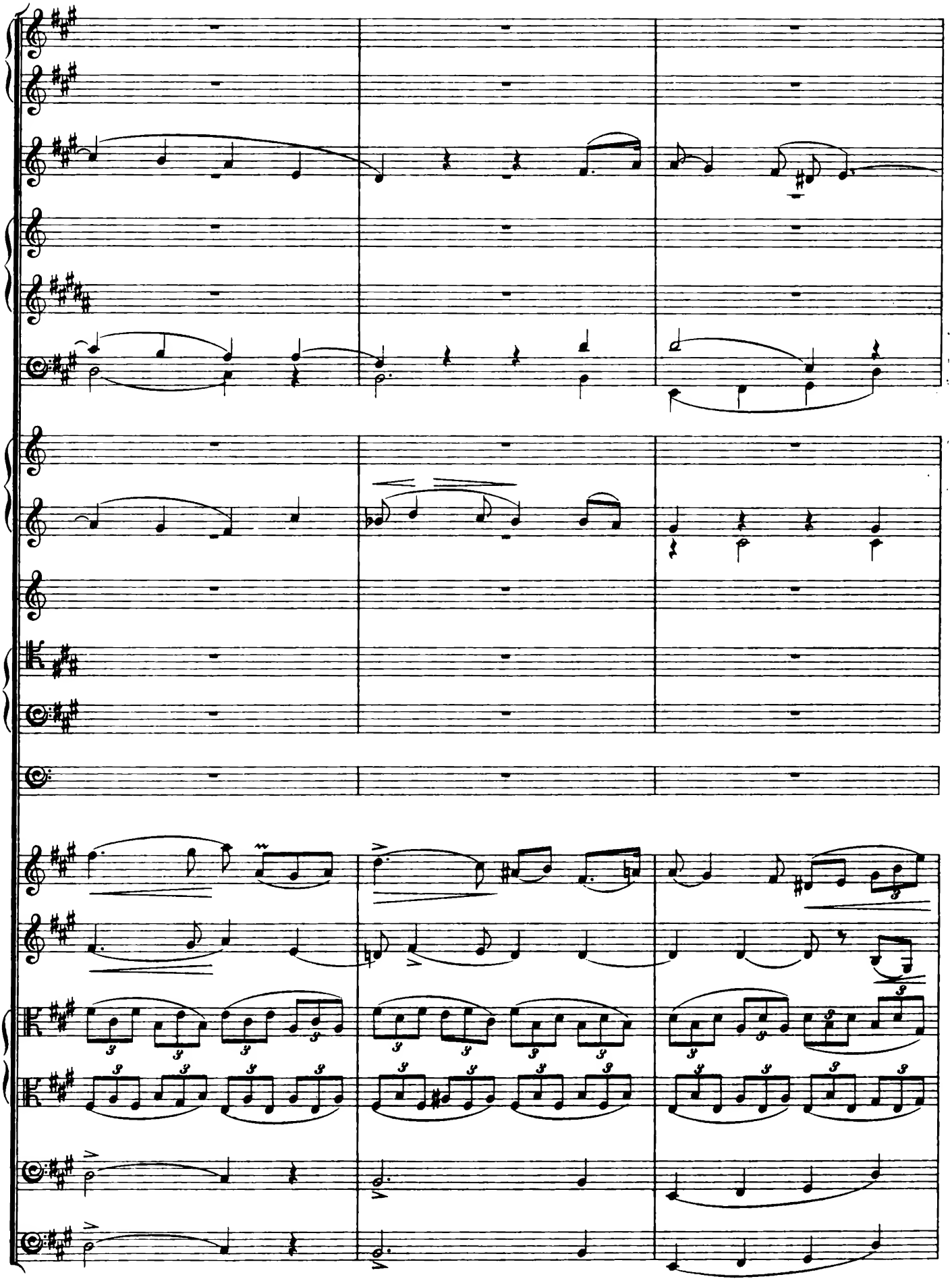

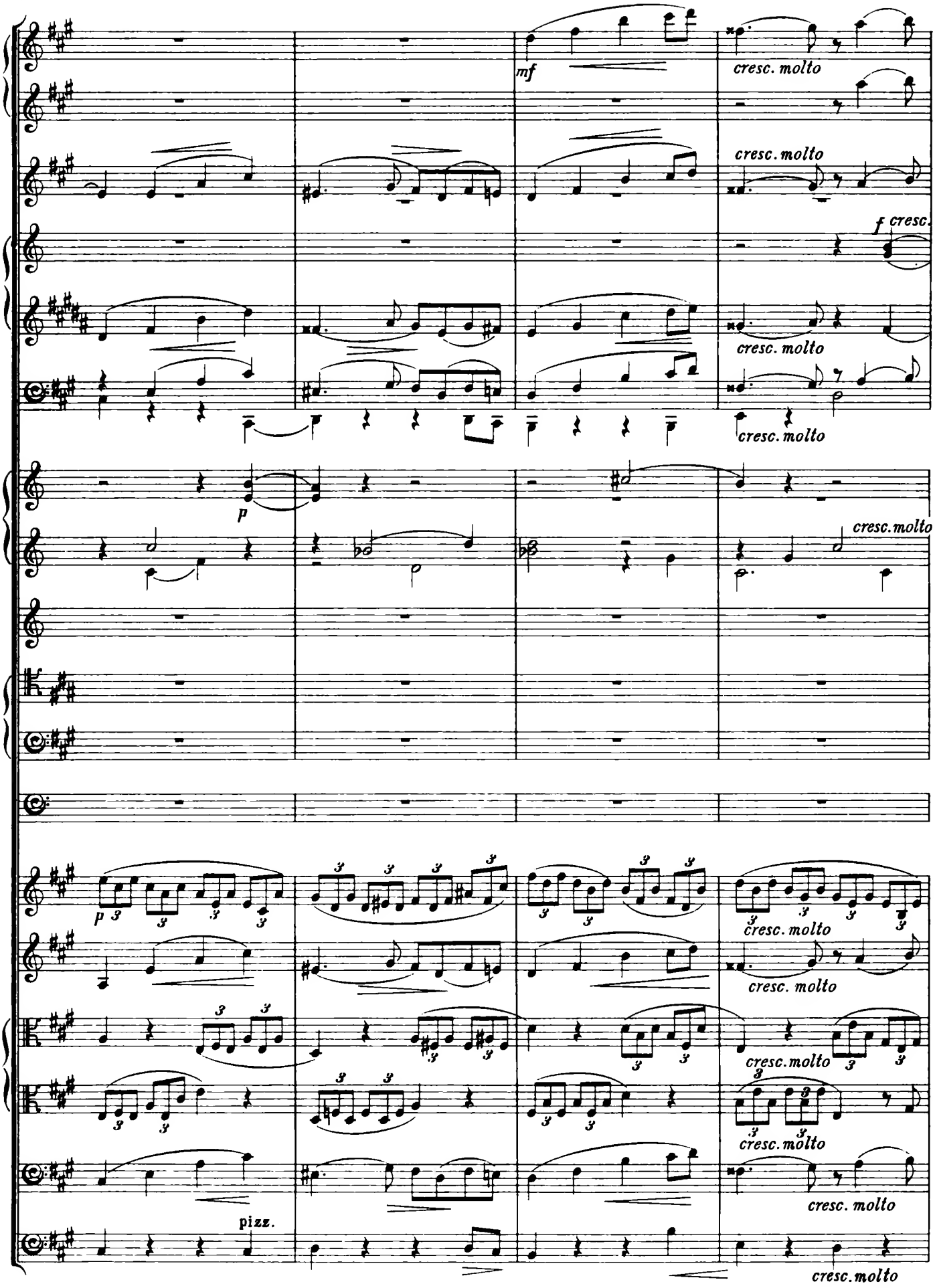
mf
cresc. molto
cresc. molto
f cresc.
cresc. molto
cresc. molto
p
cresc. molto
p
cresc. molto
cresc. molto
cresc. molto
cresc. molto
pizz.
cresc. molto

S animato.

a 2.

sf

mf

mf *cresc.*

f

S animato.

ff

arco

S animato.

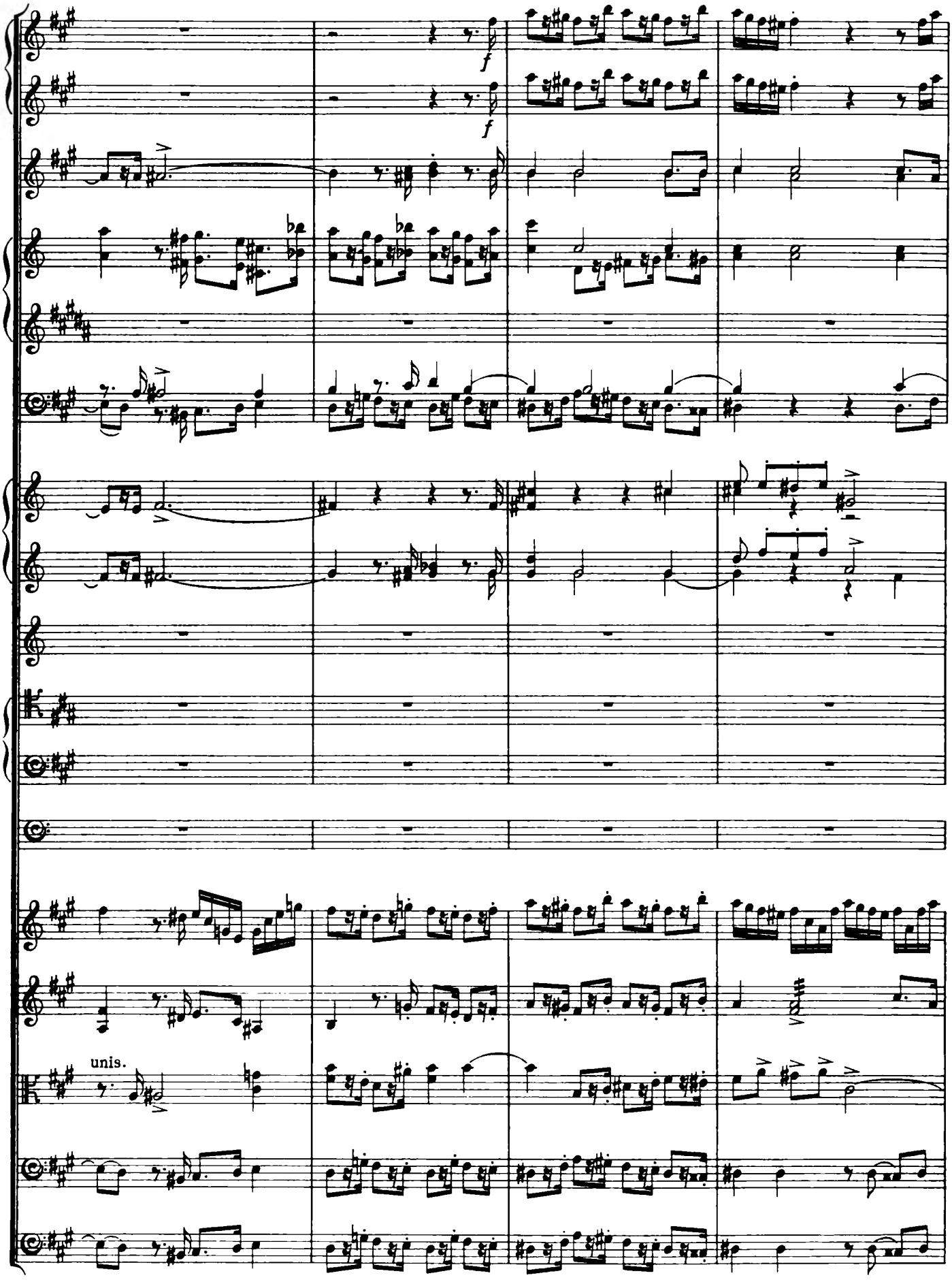
f
f
unis.

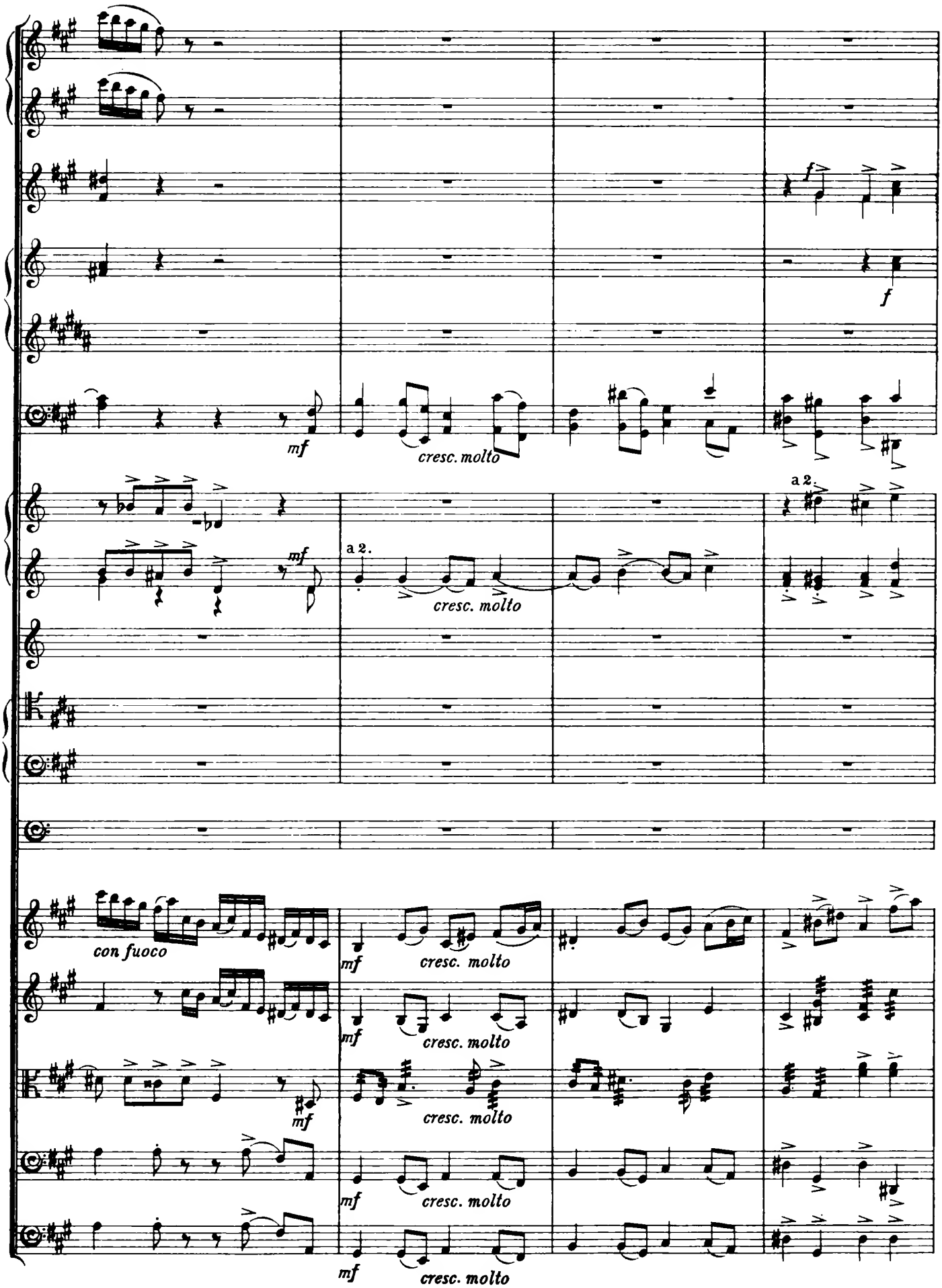
mf
cresc. molto
f
a 2.
con fuoco

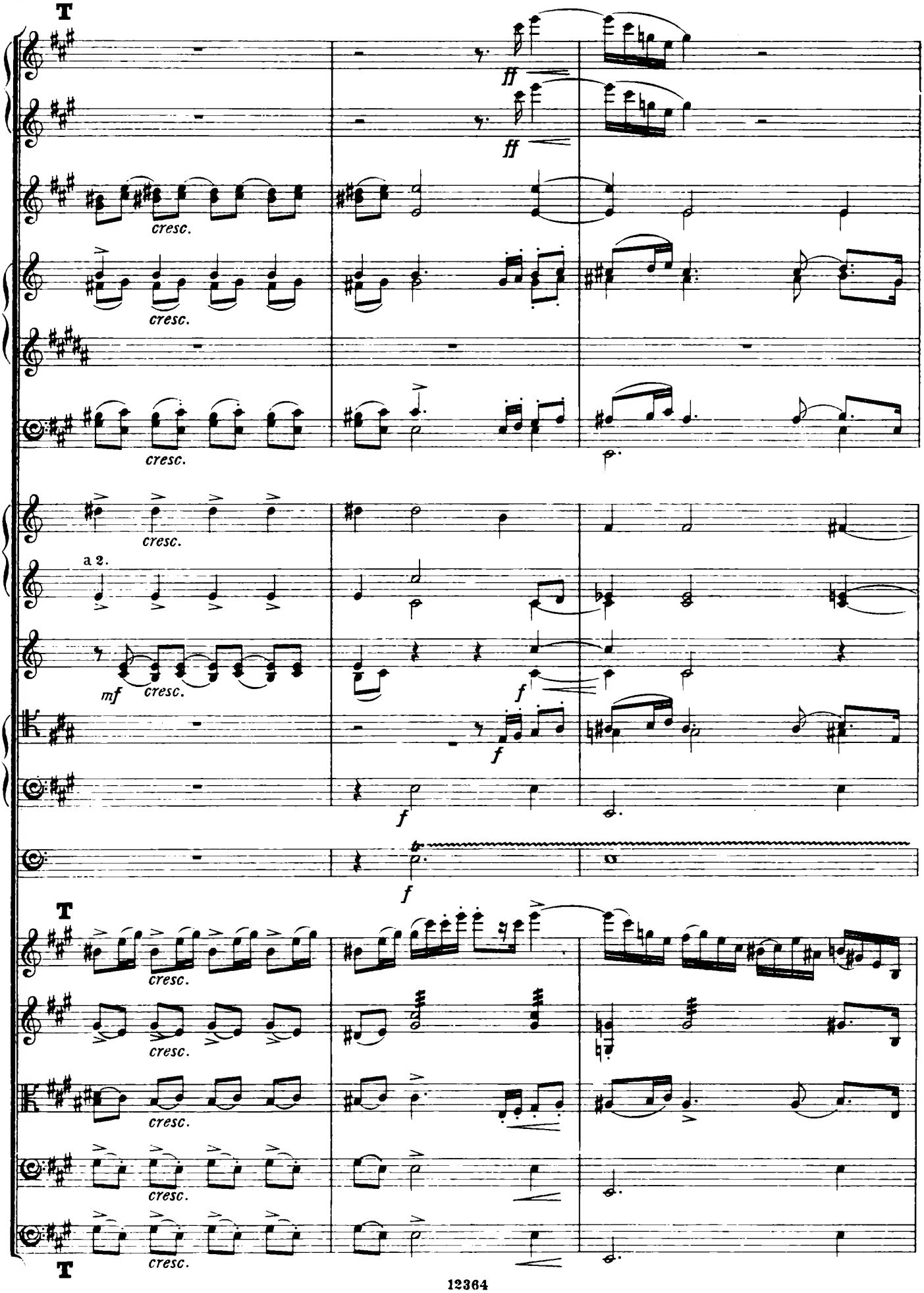
T
ff
ff
cresc.
cresc.
cresc.
cresc.
a 2.
mf
cresc.
f
f
f
f
T
cresc.
cresc.
cresc.
cresc.
cresc.
T

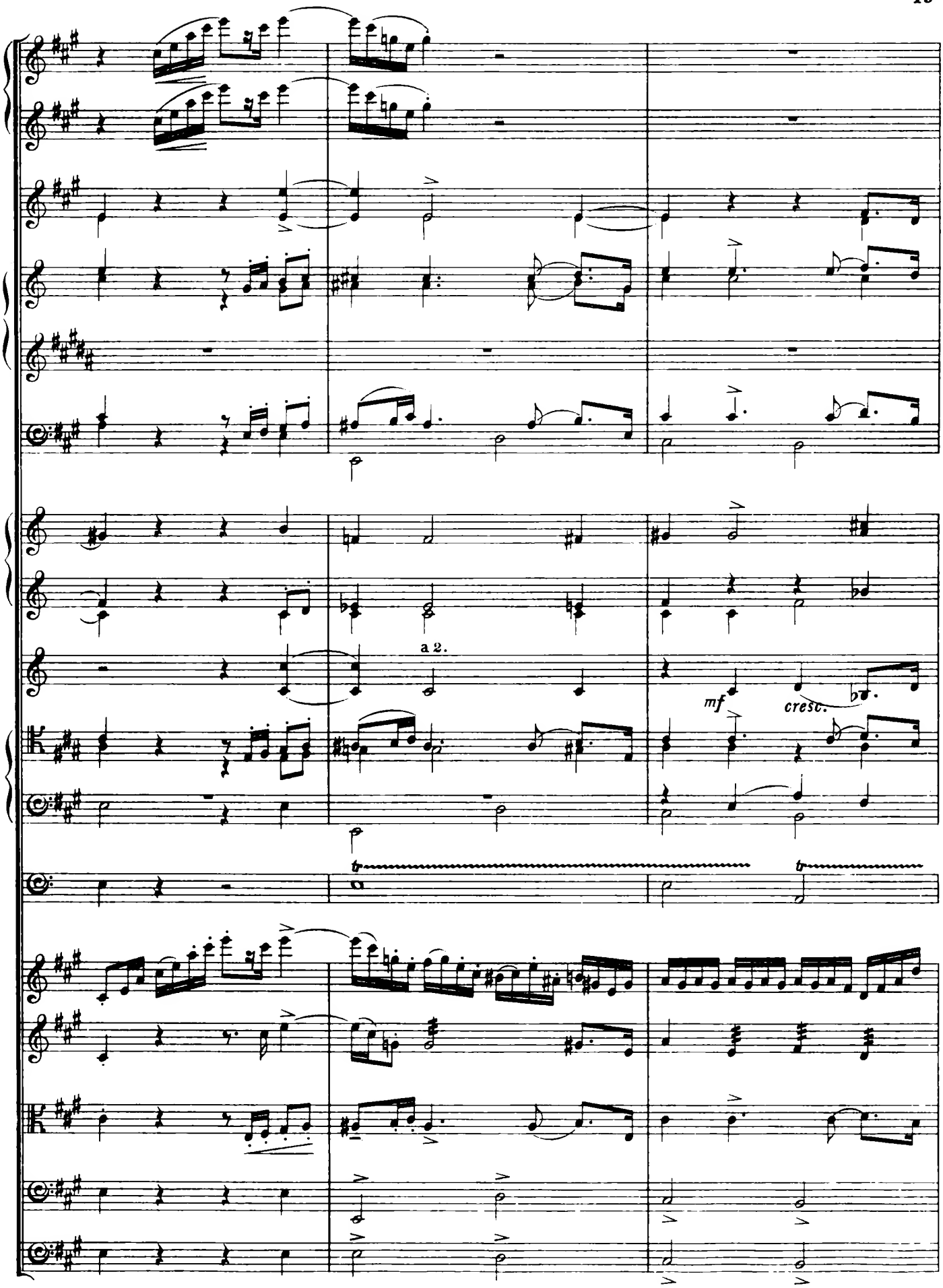
a 2.
mf
cresc.

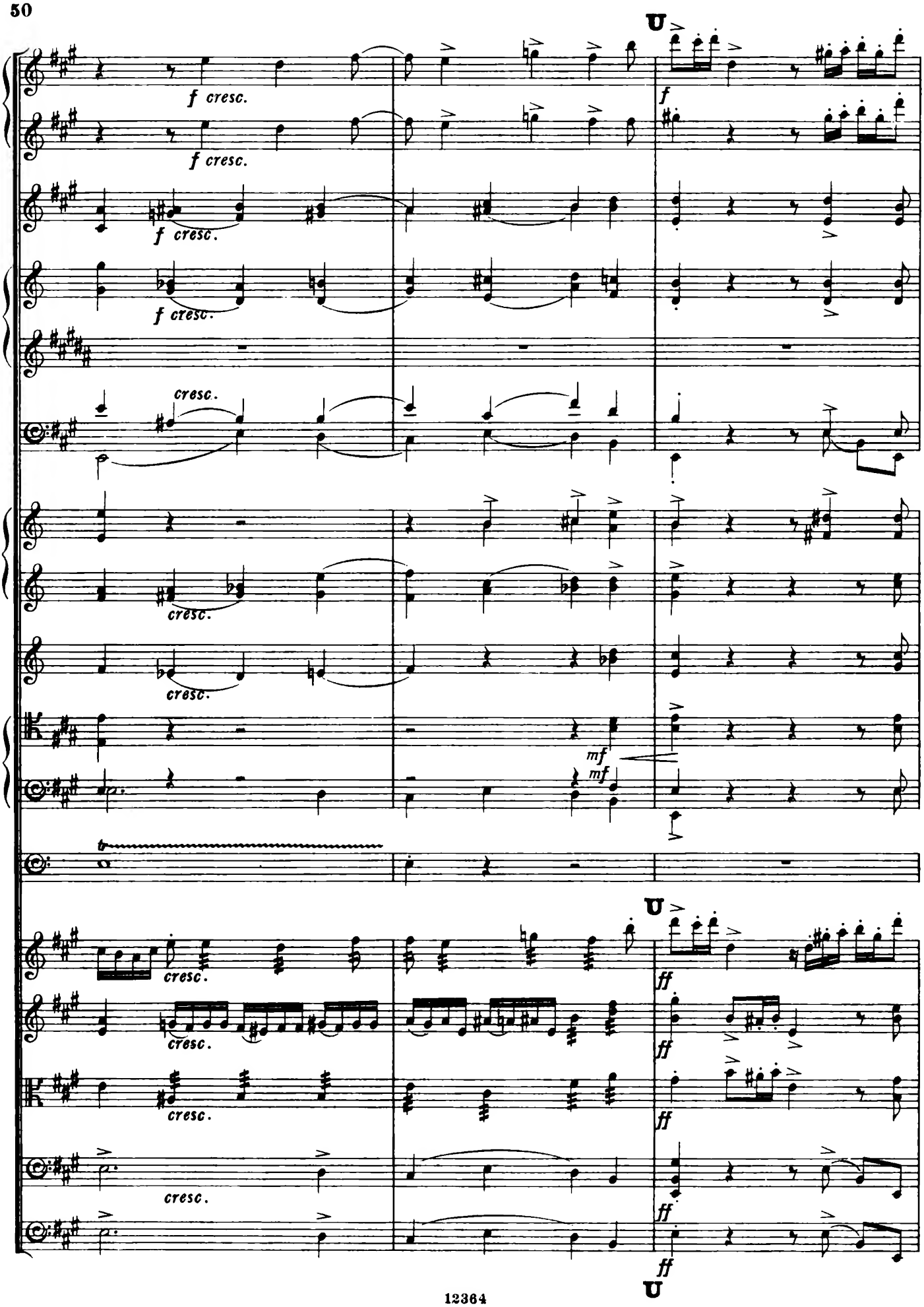
f cresc.
f cresc.
f cresc.
f cresc.
cresc.
cresc.
cresc.
mf
mf
cresc.
cresc.
cresc.
cresc.
f
ff
ff
ff
ff

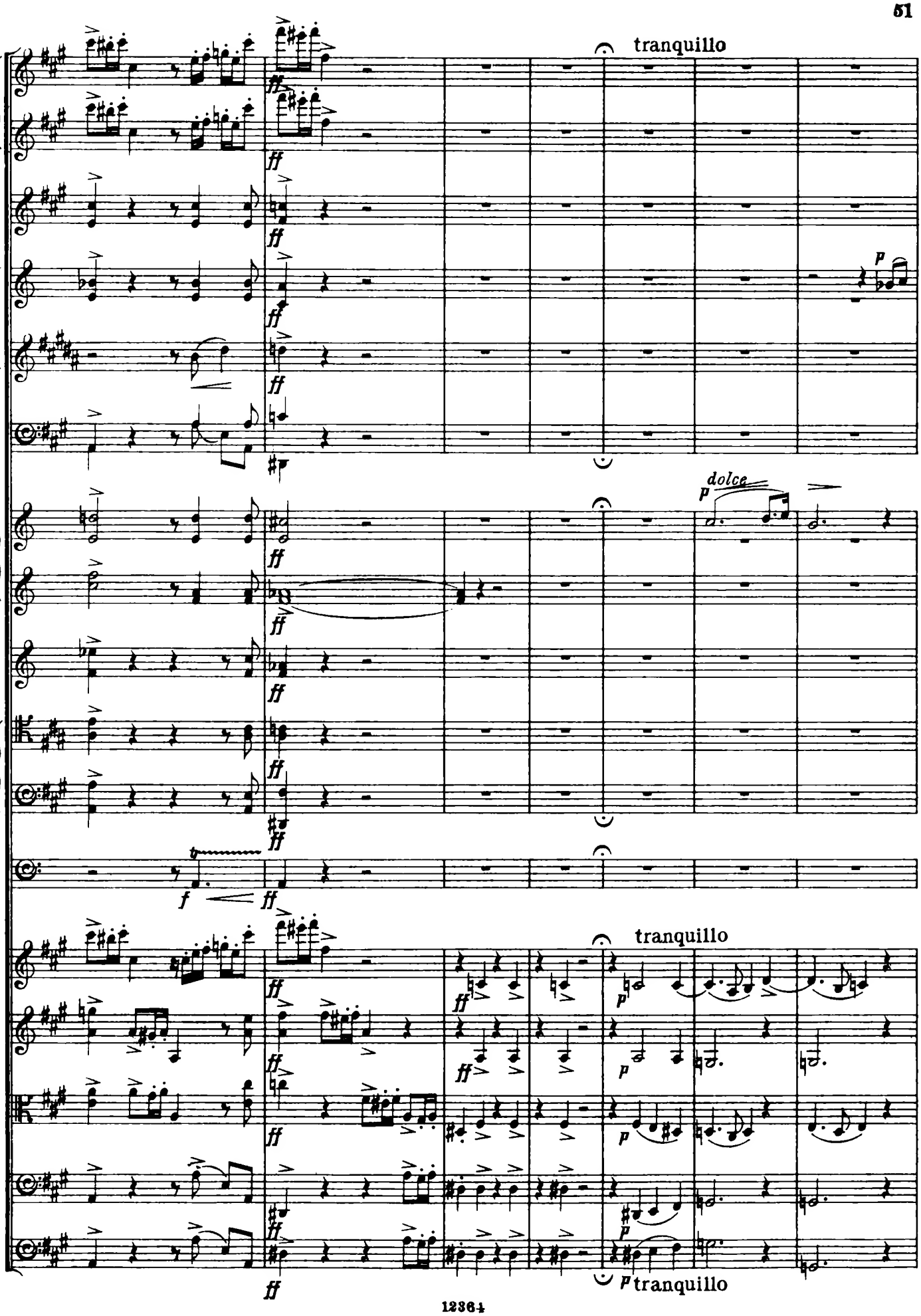
tranquillo
dolce
tranquillo
tranquillo

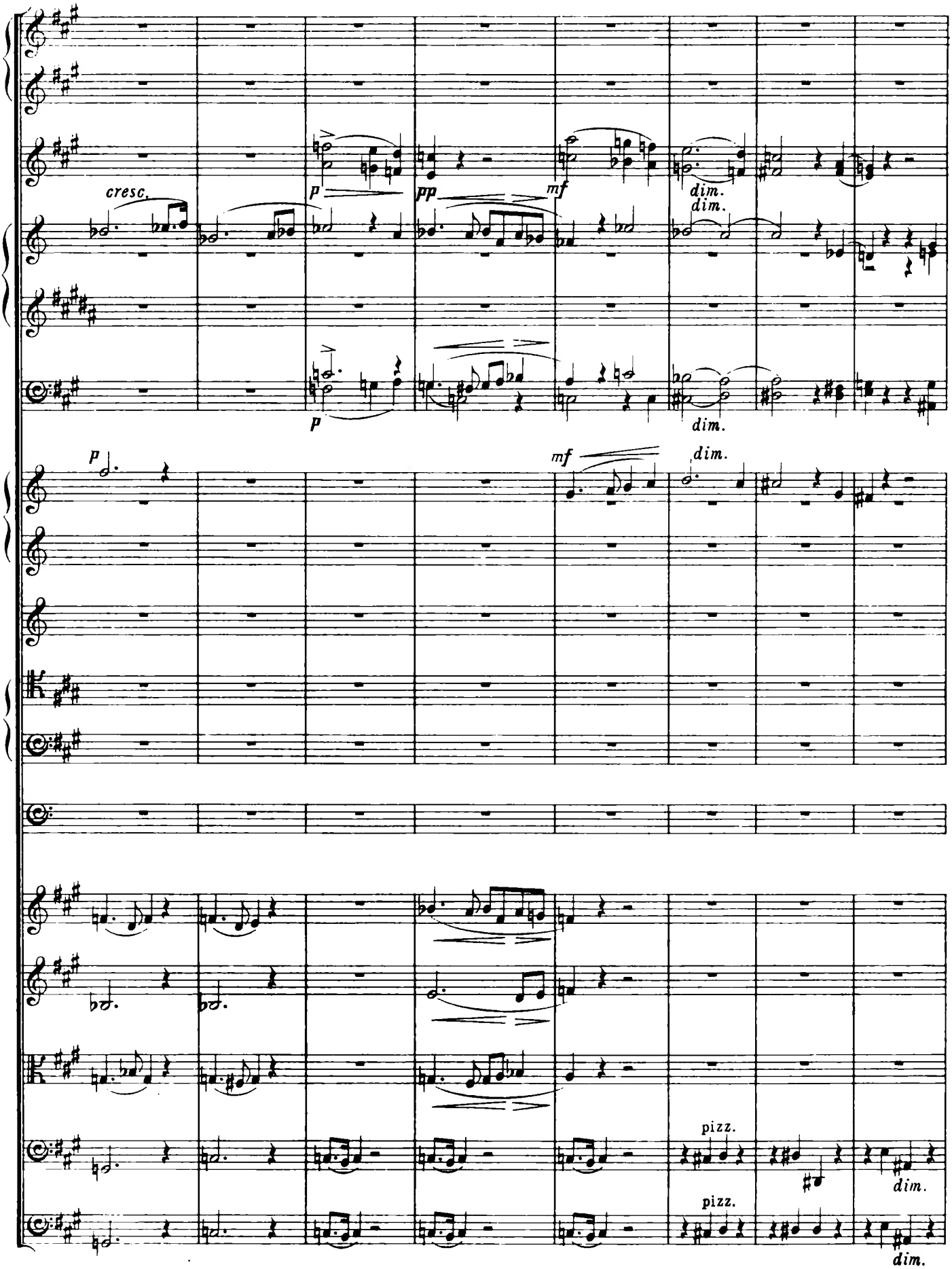
cresc.
p
pp
mf
dim.
dim.
p
dim.
p
mf
dim.
pizz.
pizz.
dim.
dim.

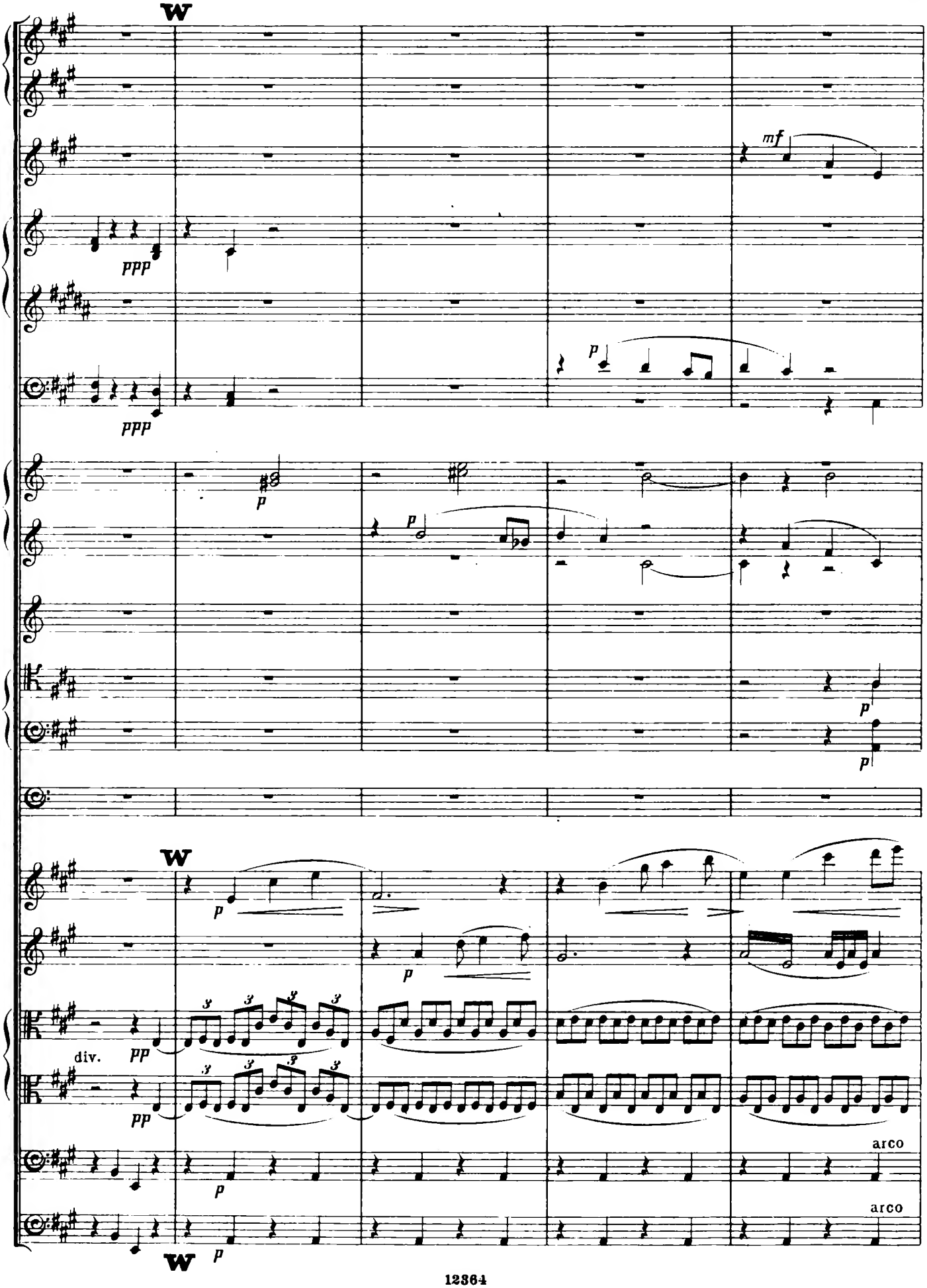
W
mf
ppp
ppp
p
p
p
p
p
W
p
p
div.
pp
pp
arco
arco
p
W
p

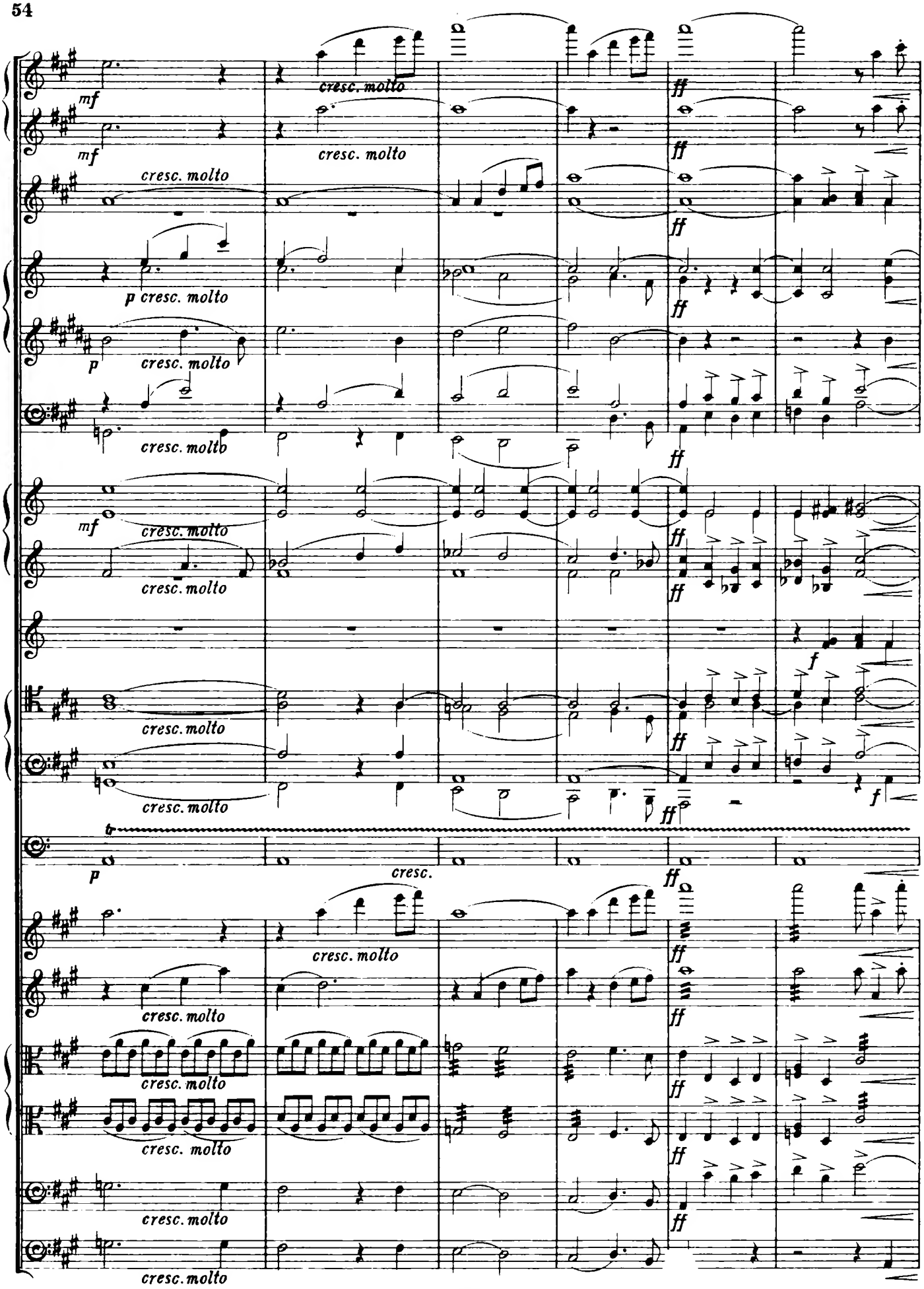
mf
cresc. molto
ff
p
f
tr
cresc.

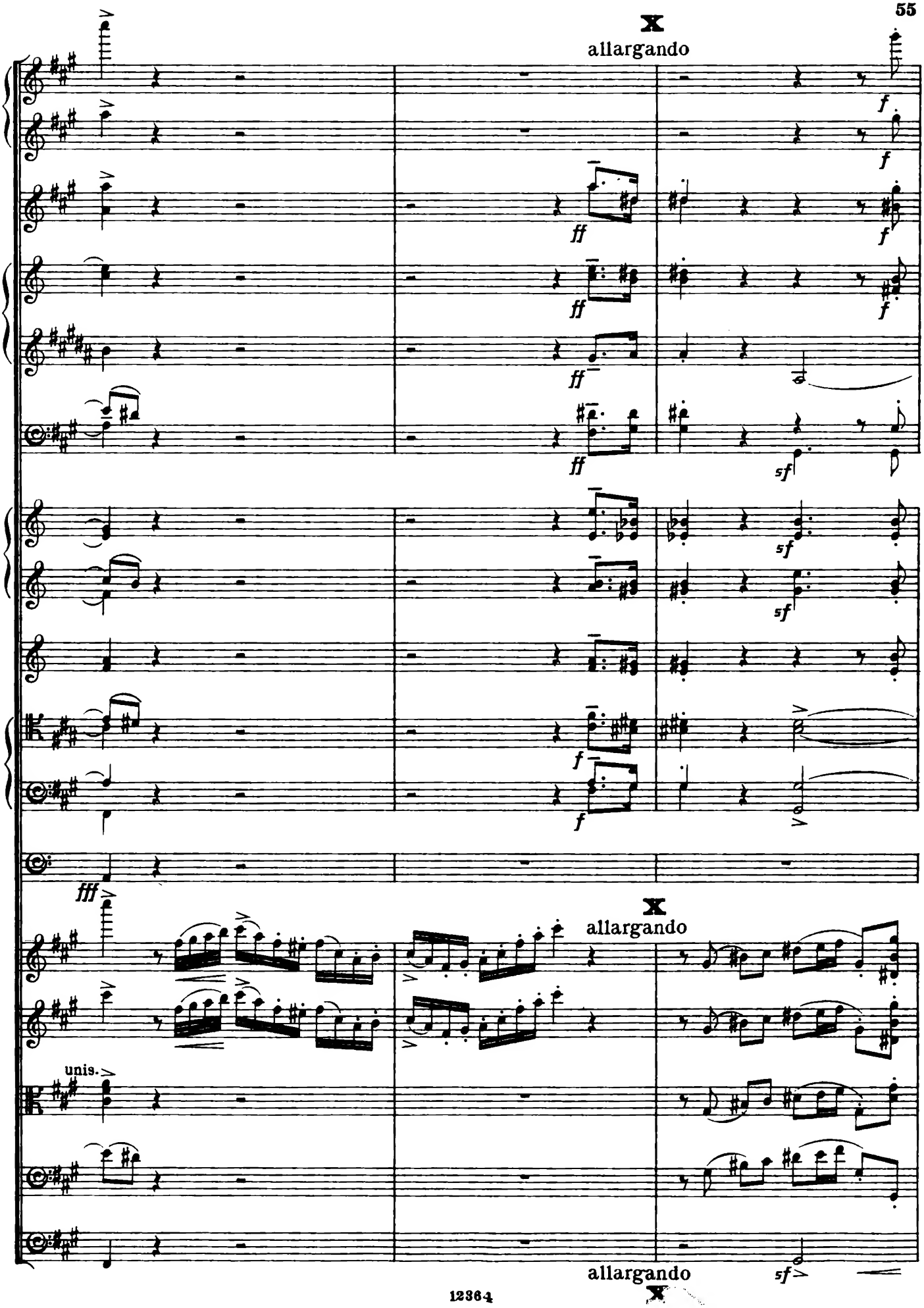
X
allargando
ff
f
sf
fff
unis.
X
allargando
allargando
X

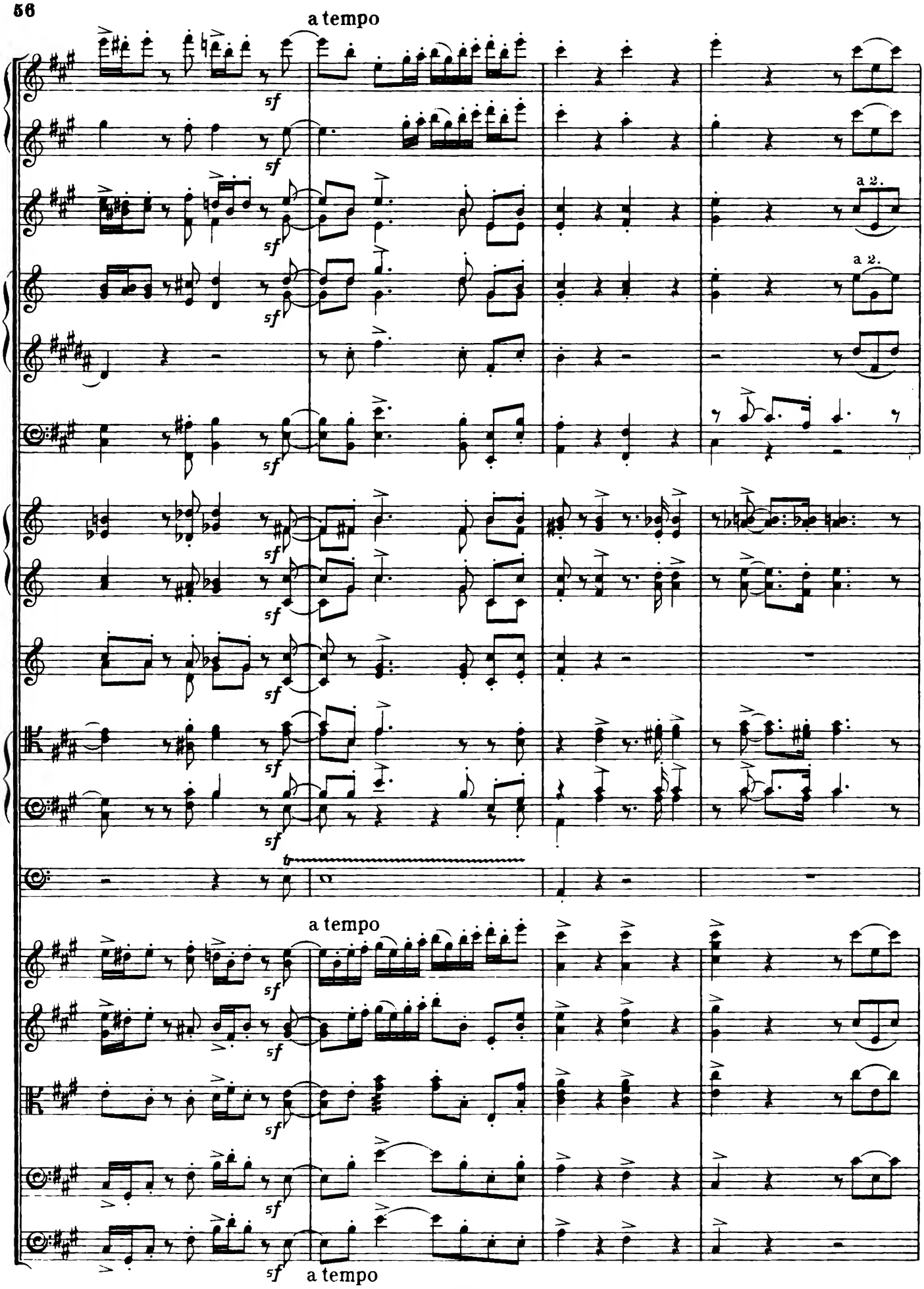
a tempo
sf
a 2.
a 2.
tr
a tempo
a tempo

allargando

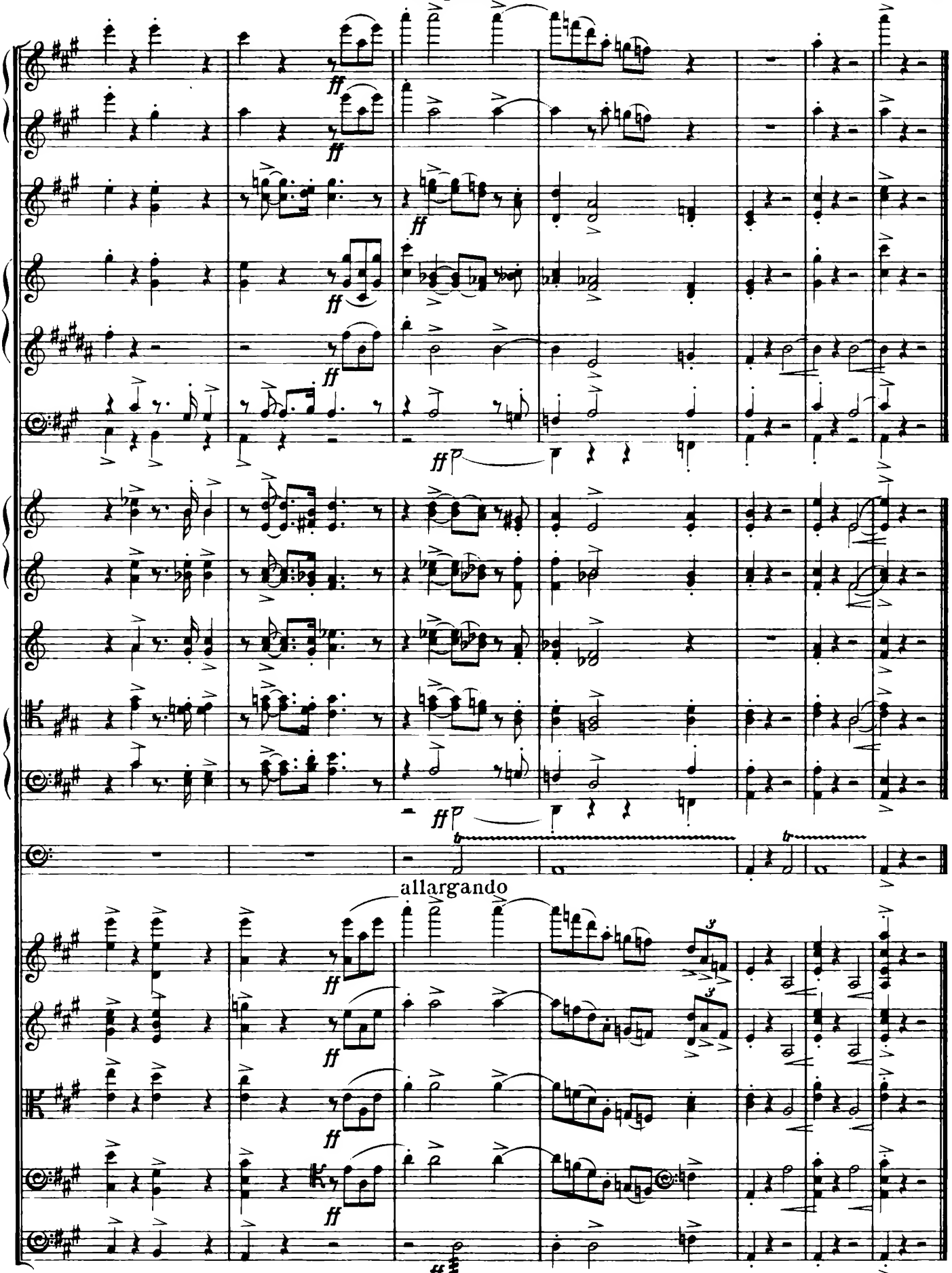

allargando

allargando

Novello & Company. Ltd. Engravers & Printers.

12364

COMPOSITIONS
BY
C. HUBERT H. PARRY.

ORATORIOS.

	s.	d.
JUDITH	5	0
Choruses only (Tonic Sol-fa), 2s.		
JOB	2	6
Full Score, £2 2s.; Choruses only (Tonic Sol-fa), 1s.		
KING SAUL	5	0
Choruses only (Tonic Sol-fa), 1s. 6d.		

CANTATAS.

A Song of Darkness and Light	2	0
Blest Pair of Sirens	1	0
Full Score, 7s. 6d.; Orchestral Parts, 7s. 6d.; Tonic Sol-fa, 8d.		
Ditto. German words ("Holde Sirenen") ... ... Mark	2.50	
Vocal parts, 3 Mark.		
De Profundis (Psalm CXXX.). Latin words	2	0
Eton (Ode)	2	0
Invocation to Music (an Ode in honour of Henry Purcell) ...	2	6
L'Allegro ed il Pensieroso	2	6
Tonic Sol-fa, 1s. 6d.		
Magnificat (Latin words)	1	6
Ode on St. Cecilia's Day	2	0
Tonic Sol-fa, 1s.		
Ode to Music	1	6
Scenes from Shelley's "Prometheus Unbound"	3	0
Te Deum (Latin words)	2	6
The Choric Song from "The Lotos Eaters"	2	0
The glories of our blood and State (a Funeral Ode)	1	0
The Love that casteth out fear (Sinfonia Sacra)	2	6
The Pied Piper of Hamelin	2	0
(Tonic Sol-fa, 1s.; Vocal Parts, 1s. each.)		
The Soul's Ransom (Sinfonia Sacra)	2	0
Voces Clamantium (The voices of them that cry)	2	0
War and Peace	3	0
Choruses and words of Solos only. Tonic Sol-fa, 1s. 6d.; Vocal Parts, 1s. each.		

MUSIC TO A GREEK PLAY.

Agamemnon	3	0

ORCHESTRA.

Overture to An Unwritten Tragedy. Strings, 5s.; Wind Parts (*in the Press*); Full Score	7	6
Symphonic Variations ... Strings, 4s. 6d.; Wind, 8s. 6d. Full Score	10	0
Symphony in C The English Symphony). (*In the Press.*)		
Symphony in F, No. 3 (The Cambridge) ... Strings, 12s.; Full Score	30	0
Suite in F (Lady Radnor's Suite), for Strings ... Strings, 5s.; Full Score	4	6

CHAMBER MUSIC.

Quartet in F minor, for Pianoforte, Violin, Viola, and Violoncello	15	0
Sonata in A, for Pianoforte and Violoncello...	7	6
Trio in B minor, for Pianoforte, Violin, and Violoncello ...	10	6

ORGAN.

Intermezzo from the music to "The Birds"	1	0
Bridal March and Finale from the music to "The Birds" ...	1	6
Introduction to "Judith," Act I., Scene 2 (*See* "Village Organist," Book 24)	1	0
Finale, "Blest Pair of Sirens." (Bennett's Organ Transcriptions, No 9.)	1	0

PIANOFORTE.

Suite in F, for Strings (Lady Radnor's Suite). Arranged for Pianoforte Solo by Emily R. Daymond...	2	6
Bridal March and Finale from the music to "The Birds" ...	2	0

VIOLIN AND PIANOFORTE.

TWELVE SHORT PIECES, in Three Sets. Each Set	2	6

FIRST SET.	SECOND SET.	THIRD SET.
1 Idyll	1 Prelude	1 Preamble
2 Romance	2 Romance	2 Romance
3 Capriccio	3 Capriccio	3 Capriccio
4 Lullaby	4 Envoi	4 Envoi

Land to the leeward, ho! (*See* "Junior Violinist," Book 2) ...	1	6

SONGS.

ENGLISH LYRICS. Six Sets. Each Set 2 6

	FIRST SET.	
*1	My true love hath my heart	Sir Philip Sidney
2	Good-night...	Shelley
3	Where shall the lover rest	Scott
4	Willow, Willow, Willow	Shakespeare
	SECOND SET.	
1	O Mistress Mine	Shakespeare
2	Take, O take those lips away	,,
3	No longer mourn for me	,,
4	Blow, blow, thou winter wind...	,,
5	When icicles hang by the wall...	,,
	THIRD SET.	
*1	To Lucasta, on going to the wars	Lovelace
2	If thou would'st ease thine heart	Beddoes
*3	To Althea, from prison	Lovelace
*4	Why so pale and wan	Suckling
5	Through the ivory gate	Julian Sturgis
6	Of all the torments	William Walsh

SONGS.—(*Continued*).—ENGLISH LYRICS. s. d.

	FOURTH SET.	
*1	Thine eyes still shined for me...	Emerson
*2	When lovers meet again	Langdon Elwyn Mitchell
*3	When we two parted	Byron
4	Weep you no more	Anon.
5	There be none of beauty's daughters ...	Byron
6	Bright star	Keats
	FIFTH SET.	
*1	A stray nymph of Dian	Julian Sturgis
*2	Proud Maisie	Scott
*3	Crabbed age and youth	Shakespeare
4	Lay a garland on my hearse ...Beaumont and	Fletcher
5	Love and laughter	Arthur Butler
6	A girl to her glass	Julian Sturgis
7	A Lullaby	C. O. Jones
	SIXTH SET.	
*1	When comes my Gwen	E. O. Jones
*2	And yet I love her till I die	Anon.
*3	Love is a bable	Anon.
*4	I'm weaving sweet violets	Alfred P. Graves
5	At the hour the long day ends ...	Alfred P. Graves
6	Under the Greenwood Tree	Shakespeare

The Songs marked * may be had separately, price 1s. 6d. each.

The Maid of Elsinore (Contralto or Baritone)	2	0
Rock-a-bye, in "The Souvenir Song Book"	3	0
Rock-a-bye (Junior Unison Song). Staff and Tonic Sol-fa Notations	0	1½
Land to leeward, ho! Unison Song (Staff and Tonic Sol-fa Notations)	0	1½
The Soldier's Tent. (Baritone)	2	0
The Ballad of Meshullemeth (Contralto), from "Judith" ...	2	0

PART-SONGS.

SIX LYRICS, FROM ELIZABETHAN SONG BOOKS ... complete	1	0
Or, separately:—		
1 Follow your saint	0	2
2 Love is a sickness (Tonic Sol-fa, 1d.)	0	2
3 Turn all thy thoughts to eyes	0	2
4 Whether men do laugh or weep	0	3
5 The sea hath many a thousand sands	0	2
6 Tell me, O love (S.S.A.T.B.B.). (Tonic Sol-fa, 1½d.) ...	0	3
SIX MODERN LYRICS ... ... complete	1	0
Or, separately:—		
1 How sweet the answer	0	2
2 Since thou, O fondest (Tonic Sol-fa, 1d.)	0	2
3 If I had but two little wings (Tonic Sol-fa, 1d.)	0	1½
4 There rolls the deep (Tonic Sol-fa, 1d.)	0	2
5 What voice of gladness	0	3
6 Music, when soft voices die (Tonic Sol-fa, 1d.)	0	2
EIGHT FOUR-PART SONGS ... ... complete	1	0
Or, separately:—		
1 Phillis	0	2
2 O love, they wrong thee much	0	1½
3 At her fair hands	0	3
4 Home of my heart	0	3
5 You gentle nymphs	0	2
6 Come, pretty wag, and sing (Tonic Sol-fa, 1d.)	0	2
7 Ye thrilled me once	0	2
8 Better music ne'er was known	0	3
Descend, ye nine ("Ode on St. Cecilia's Day") (Tonic Sol-fa, 2d.)	0	4
In praise of Song. (Tonic Sol-fa, 2d.)	0	4

SERVICES.

The Morning and Evening Service in D ... ... complete	1	0
Or, separately: Te Deum, 3d. (Tonic Sol-fa, 1d.); Benedictus, 3d.; Kyrie, Creed, Sanctus and Gloria, 4½d.; Magnificat and Nunc dimittis, 4d. (Tonic Sol-fa, 2d.).		
Kyrie Eleison in D minor	0	2
Te Deum and Benedictus in D ... ... Folio	2	0

ANTHEMS, &c.

Blessed is he whose unrighteousness is forgiven	4	0
Hear my words, ye people (Sop. and Bass Solo and Chorus) ...	0	8
Prevent us, O Lord	1	6
Put off, O Jerusalem ("Judith") (Tonic Sol-fa, 2d.)	0	4
The God of our Fathers ("Judith")	0	4
I was glad when they said unto me	0	4
Crossing the Bar. Hymn	0	1
God of all created things (Coronation Hymn) (Tonic Sol-fa, 1½d.)	0	1
Through the night of doubt and sorrow. Hymn	0	1

MUSICAL LITERATURE.

A Summary of the History and Development of Mediæval and Modern European Music. (Revised Edition, 1905.) Paper boards, 2s. 6d.... ...	2	0

LONDON: NOVELLO AND COMPANY, LIMITED.
NEW YORK: THE H. W. GRAY CO., SOLE AGENTS FOR THE U.S.A.